

AENC-ARC-ENV-REP-0080

Norwich to Tilbury

Volume 6: Environmental Statement

Document: 6.4.F2 Environmental Statement Figure 4.2 - Proposed
Project Design - Permanent Features

Final Issue B

May 2026

Planning Inspectorate Reference: EN020027

Infrastructure Planning (Applications: Prescribed Forms and Procedure)
Regulations 2009 Regulation 5(2)(a)

nationalgrid

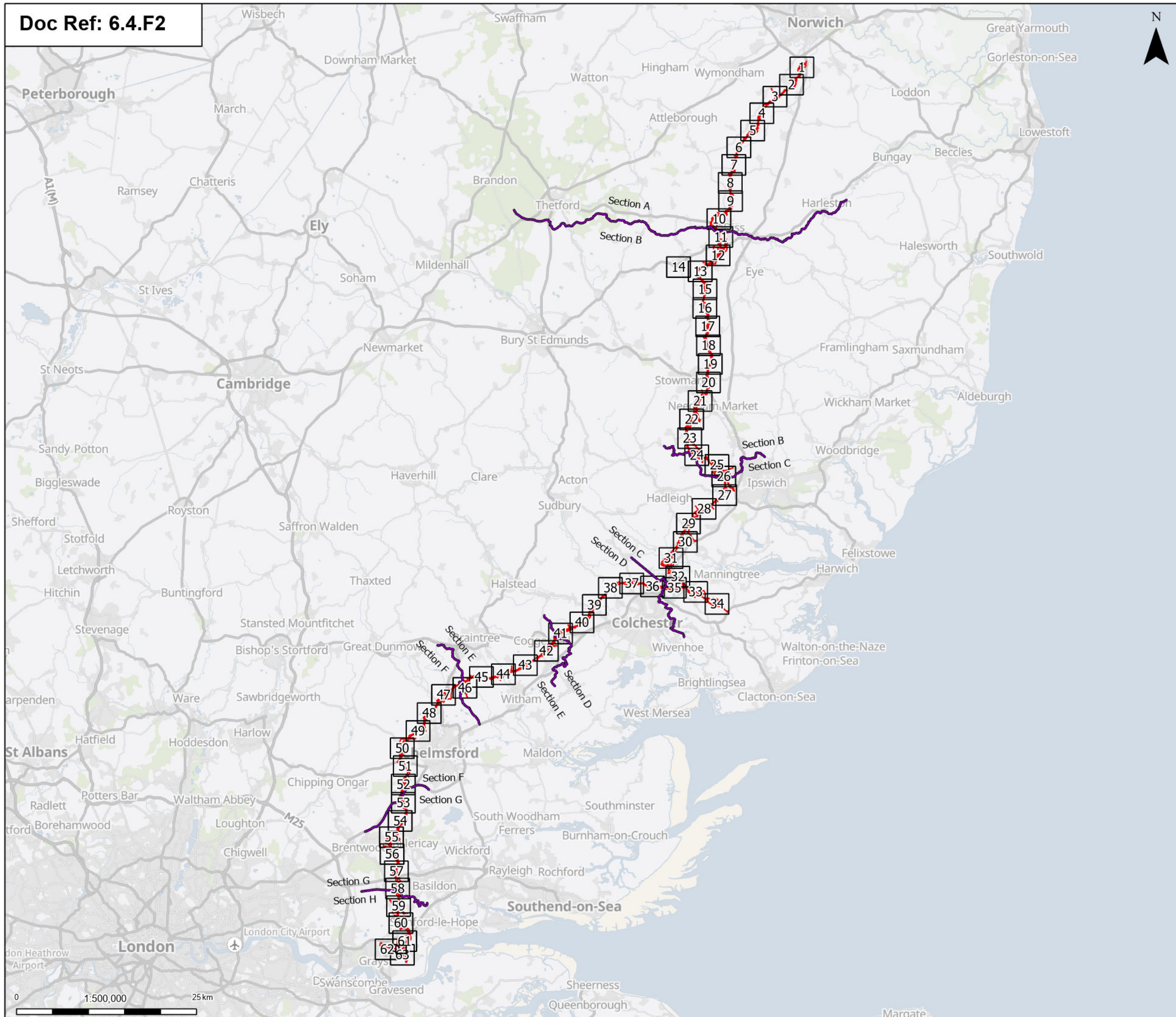

Order limits
Page
Project section line

The lateral LoD of 50 m either side of centreline and the unlimited longitudinal LoD allows flexibility to move pylon positions in any direction for unforeseen circumstances, such as poor ground conditions or archaeological finds, and to cater for maximum conductor (overhead line) swing. Commitments to restrict the LoD for specific pylon locations are included within the Outline CoCP (document reference 7.2)

Notes: © Crown copyright and database rights 2025 Ordnance Survey AC000808122, Contains public sector information licensed under the Open Government Licence v3.0, © National Grid UK

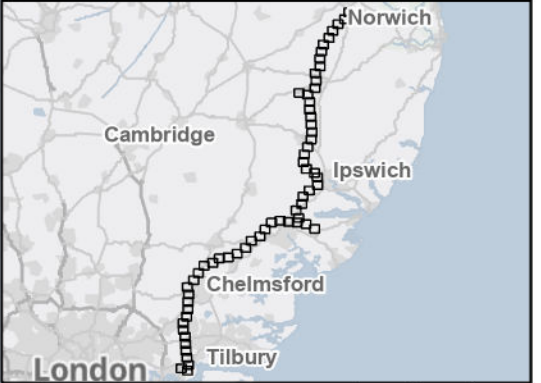

Rev	Date	Description	Drawn	Check	Approv
B	May 2026	FOR DCO APPLICATION	SS	AF	KB
A	Aug 2025	FOR DCO APPLICATION	KF	AF	KB

PROJECT:
nationalgrid Norwich to Tilbury

Planning Inspectorate App Number: EN020027
 Regulation 5(2)(a)

Title:
Figure 4.2 - Project Description - Proposed Project Design - Permanent Features

Overview

Designed	A. Fell	Date	May 26
Drawn	S. Sarkar	Date	May 26
Checked	A. Fell	Date	May 26
Approved	K. Burrows	Date	May 26
Scale:	1:500,000	Datum:	AOD
Original Size:	A3	Grid:	OS
Suitability Code:	A2	Project Number:	10059280

Suitability Description:
 Accepted as Concept Stage

Drawing Number:	10059280-ARC-EGN-ZZ-DR-ZZ-00206	Revision:	B
-----------------	---------------------------------	-----------	---

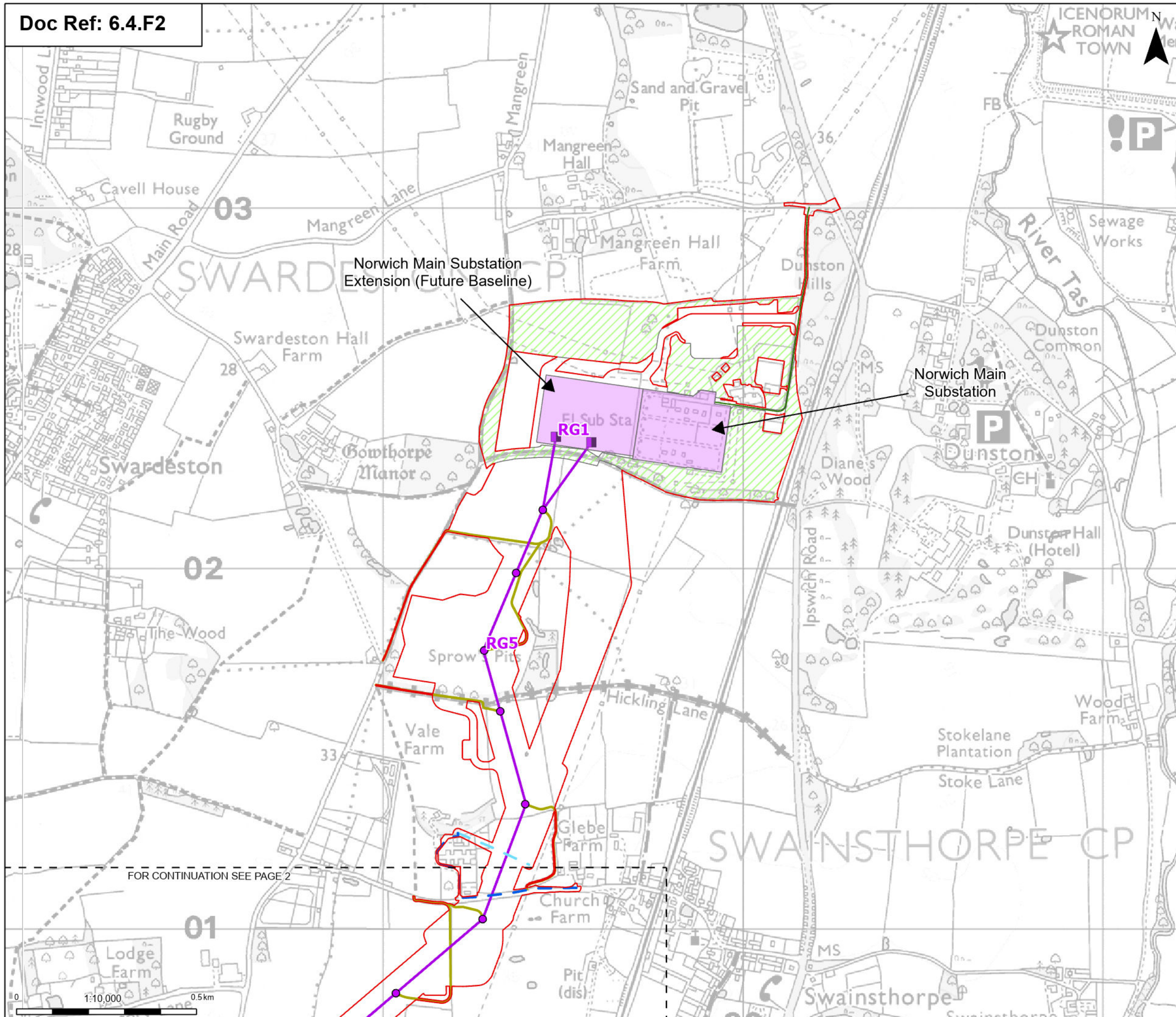

- Order limits
- Sheet index outline
- Norwich Main Substation
- Norwich Main Substation Extension (future baseline)
- Proposed permanent design details**
- Proposed full line tension gantry
- Proposed standard lattice pylon location
- Proposed overhead line alignment
- Proposed Substation / Cable Sealing End (CSE) compound permanent access routes
- Proposed permanent access (no physical works)
- Proposed Environmental Areas - Permanent
- Proposed 11kV overhead line mitigation
- Proposed 11kV underground cable alignment mitigation
- Note: The proposed overhead line alignment and proposed underground cable alignment together comprise the alignment.

Notes: © Crown copyright and database rights 2025 Ordnance Survey AC000808122, Contains public sector information licensed under the Open Government Licence v3.0, © National Grid UK

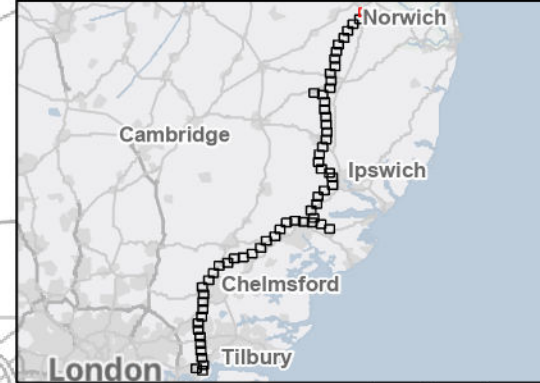

Rev	Date	Description	Drawn	Check	Approv
B	May 2026	FOR DCO APPLICATION	SS	AF	KB
A	Aug 2025	FOR DCO APPLICATION	KF	AF	KB

PROJECT:
nationalgrid Norwich to Tilbury
 Planning Inspectorate App Number: EN020027
 Regulation 5(2)(a)

Title:
Figure 4.2 - Project Description - Proposed Project Design - Permanent Features Section A
 Page 1 of 63

Designed	A. Fell	Date	May 26
Drawn	S. Sarkar	Date	May 26
Checked	A. Fell	Date	May 26
Approved	K. Burrows	Date	May 26
Scale:	1:10,000	Datum:	AOD
Original Size:	A3	Grid:	OS
Suitability Code:	A2	Project Number:	10059280

Suitability Description:
 Accepted as Concept Stage
 Drawing Number: 10059280-ARC-EGN-ZZ-DR-ZZ-00206
 Revision: **B**

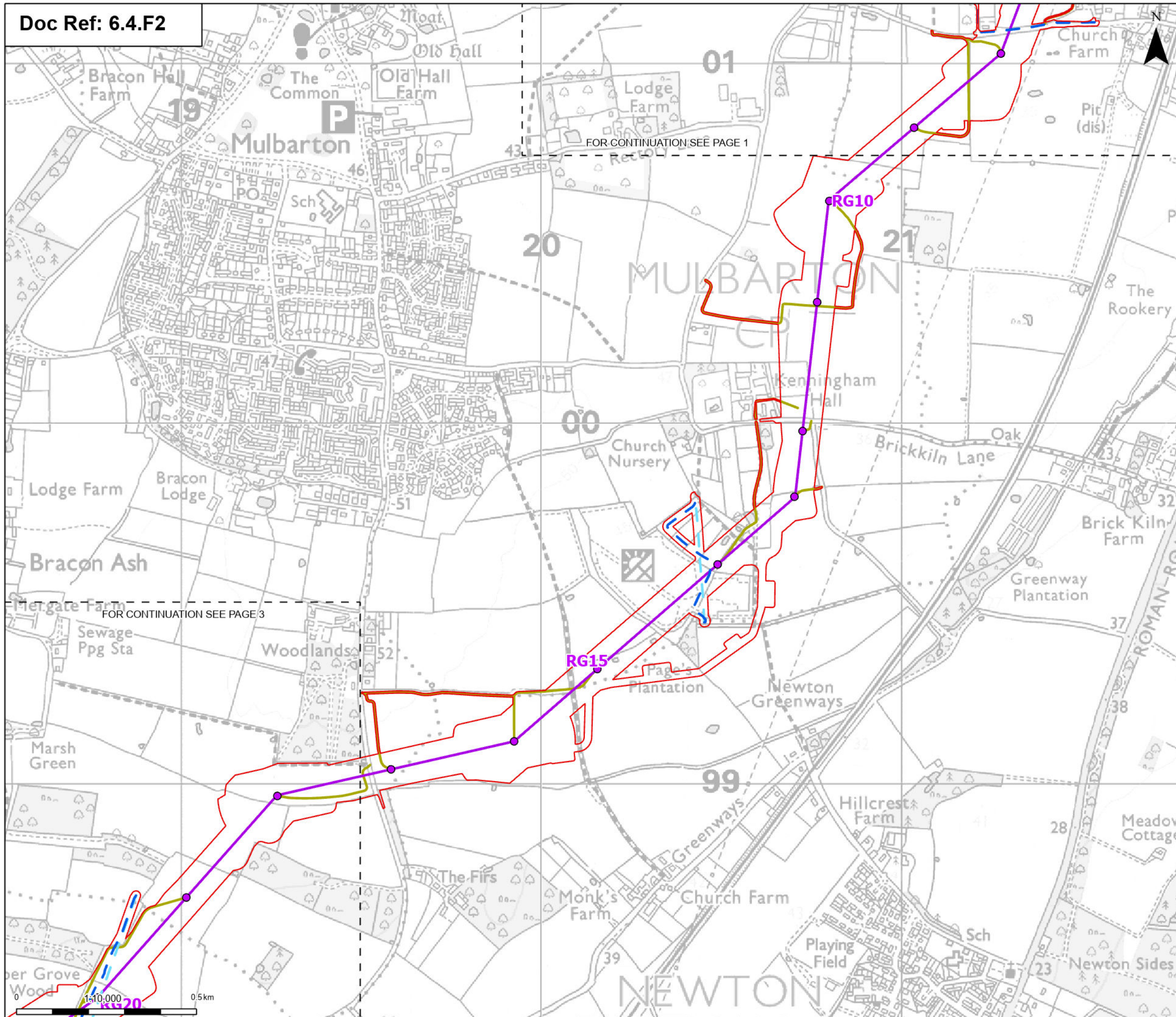

- Order limits
 - Sheet index cutline
 - Proposed permanent design details**
 - Proposed standard lattice pylon location
 - Proposed overhead line alignment
 - Proposed permanent access (no physical works)
 - Proposed 11kV overhead line mitigation
 - Proposed 11kV underground cable alignment mitigation
 - Proposed 11kV underground cable alignment mitigation
- Note: The proposed overhead line alignment and proposed underground cable alignment together comprise the alignment.

Notes: © Crown copyright and database rights 2025 Ordnance Survey AC000808122, Contains public sector information licensed under the Open Government Licence v3.0, © National Grid UK

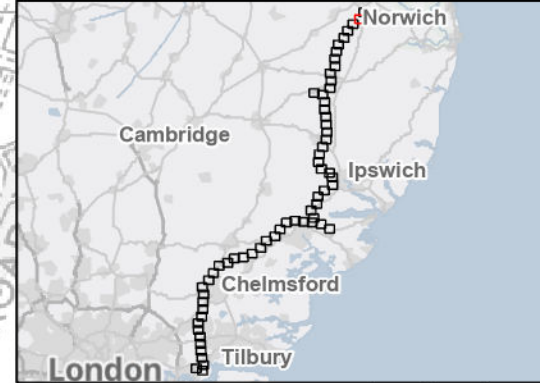

Rev	Date	Description	Drawn	Check	Approv
B	May 2026	FOR DCO APPLICATION	SS	AF	KB
A	Aug 2025	FOR DCO APPLICATION	KF	AF	KB

PROJECT:
nationalgrid Norwich to Tilbury

Planning Inspectorate App Number: EN020027
 Regulation 5(2)(a)

Title:
Figure 4.2 - Project Description - Proposed Project Design - Permanent Features Section A Page 2 of 63

Designed	A. Fell	Date	May 26
Drawn	S. Sarkar	Date	May 26
Checked	A. Fell	Date	May 26
Approved	K. Burrows	Date	May 26
Scale:	1:10,000	Datum:	AOD
Original Size:	A3	Grid:	OS
Suitability Code:	A2	Project Number:	10059280

Suitability Description:
 Accepted as Concept Stage

Drawing Number:
 10059280-ARC-EGN-ZZ-DR-ZZ-00206

Revision:
B

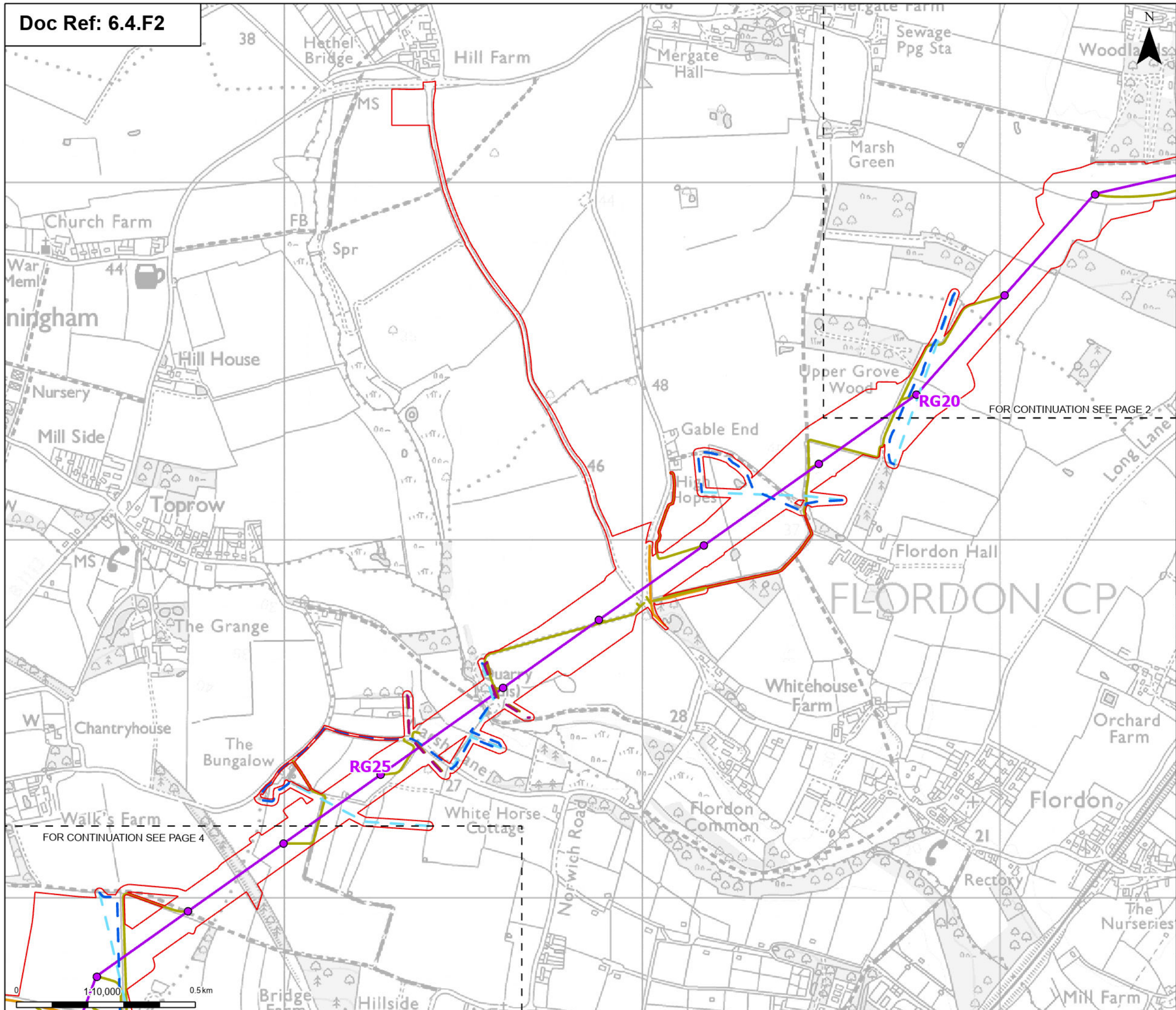

Order limits
 Sheet index outline

Proposed permanent design details

- Proposed standard lattice pylon location
- Proposed overhead line alignment
- Proposed permanent access (no physical works)
- Proposed BT overhead line mitigation
- Proposed 11kV overhead line mitigation
- Proposed 11kV underground cable alignment mitigation
- Proposed 33kV overhead line mitigation
- Proposed 33kV underground cable alignment mitigation

Note: The proposed overhead line alignment and proposed underground cable alignment together comprise the alignment.

Notes: © Crown copyright and database rights 2025 Ordnance Survey AC000808122, Contains public sector information licensed under the Open Government Licence v3.0, © National Grid UK

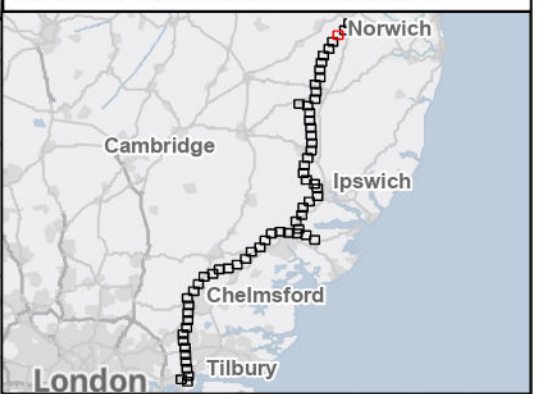

Rev	Date	Description	Drawn	Check	Approv
B	May 2026	FOR DCO APPLICATION	SS	AF	KB
A	Aug 2025	FOR DCO APPLICATION	KF	AF	KB

PROJECT:
nationalgrid Norwich to Tilbury

Planning Inspectorate App Number: EN020027
 Regulation 5(2)(a)

Title:
Figure 4.2 - Project Description - Proposed Project Design - Permanent Features Section A Page 3 of 63

Designed	A. Fell	Date	May 26
Drawn	S. Sarkar	Date	May 26
Checked	A. Fell	Date	May 26
Approved	K. Burrows	Date	May 26
Scale:	1:10,000	Datum:	AOD
Original Size:	A3	Grid:	OS
Suitability Code:	A2	Project Number:	10059280

Suitability Description:
 Accepted as Concept Stage

Drawing Number:
 10059280-ARC-EGN-ZZ-DR-ZZ-00206

Revision:
B

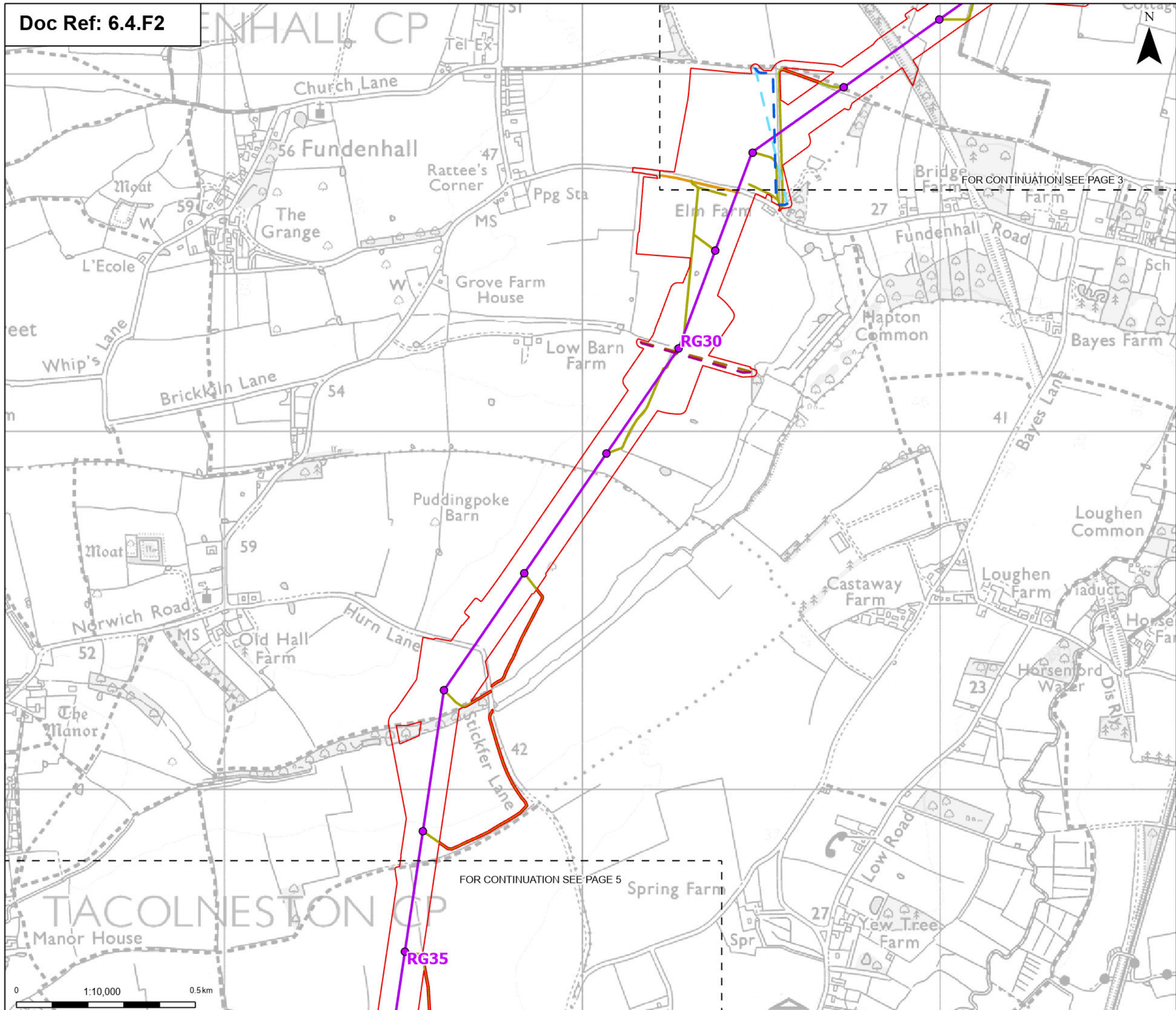

Order limits

Sheet index outline

Proposed permanent design details

- Proposed standard lattice pylon location
- Proposed overhead line alignment
- Proposed permanent access (no physical works)
- Proposed BT overhead line mitigation
- Proposed 11kV overhead line mitigation
- Proposed 11kV underground cable alignment mitigation
- Proposed 33kV overhead line mitigation
- Proposed 33kV underground cable alignment mitigation

Note: The proposed overhead line alignment and proposed underground cable alignment together comprise the alignment.

Notes: © Crown copyright and database rights 2025 Ordnance Survey AC000808122, Contains public sector information licensed under the Open Government Licence v3.0, © National Grid UK

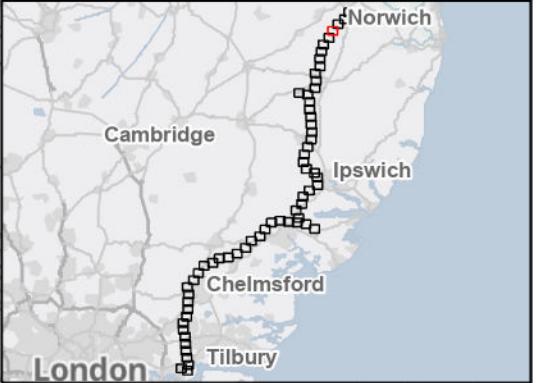

Rev	Date	Description	Drawn	Check	Approv
B	May 2026	FOR DCO APPLICATION	SS	AF	KB
A	Aug 2025	FOR DCO APPLICATION	KF	AF	KB

PROJECT:
nationalgrid Norwich to Tilbury

Planning Inspectorate App Number: EN020027
 Regulation 5(2)(a)

Title:
 Figure 4.2 - Project Description - Proposed Project Design - Permanent Features Section A
 Page 4 of 63

Designed	A. Fell	Date	May 26
Drawn	S. Sarkar	Date	May 26
Checked	A. Fell	Date	May 26
Approved	K. Burrows	Date	May 26
Scale:	1:10,000	Datum:	AOD
Original Size:	A3	Grid:	OS
Suitability Code:	A2	Project Number:	10059280

Suitability Description:
 Accepted as Concept Stage

Drawing Number:
 10059280-ARC-EGN-ZZ-DR-ZZ-00206

Revision:
B

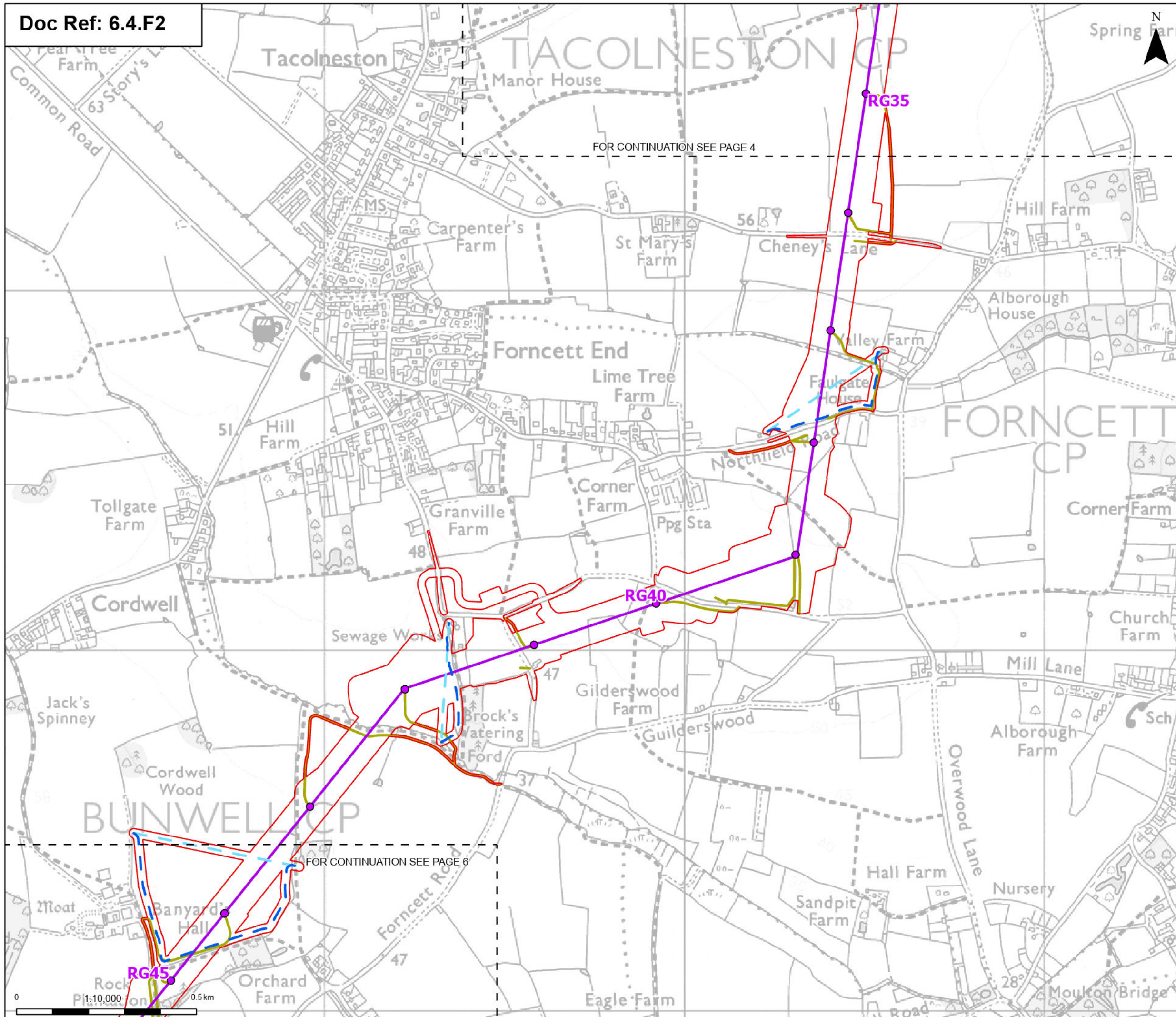

Order limits
Sheet index outline
Proposed permanent design details

- Proposed standard lattice pylon location
- Proposed overhead line alignment
- Proposed permanent access (no physical works)
- Proposed 11kV overhead line mitigation
- Proposed 11kV underground cable alignment mitigation

Note: The proposed overhead line alignment and proposed underground cable alignment together comprise the alignment.

Notes: © Crown copyright and database rights 2025 Ordnance Survey AC00008122, Contains public sector information licensed under the Open Government Licence v3.0, © National Grid UK

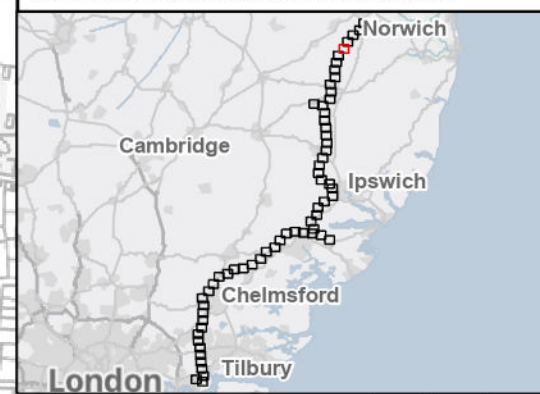

Rev	Date	Description	Drawn	Check	Approv
B	May 2026	FOR DCO APPLICATION	SS	AF	KB
A	Aug 2025	FOR DCO APPLICATION	KF	AF	KB

PROJECT:
nationalgrid Norwich to Tilbury

Planning Inspectorate App Number: EN020027
Regulation 5(2)(a)

Title:
Figure 4.2 - Project Description - Proposed Project Design - Permanent Features
Section A
Page 5 of 63

Designed	A. Fell	Date	May 26
Drawn	S. Sarkar	Date	May 26
Checked	A. Fell	Date	May 26
Approved	K. Burrows	Date	May 26
Scale:	1:10,000	Datum:	AOD
Original Size:	A3	Grid:	OS
Suitability Code:	A2	Project Number:	10059280

Suitability Description:
Accepted as Concept Stage

Drawing Number:
10059280-ARC-EGN-ZZ-DR-ZZ-00206

Revision:
B

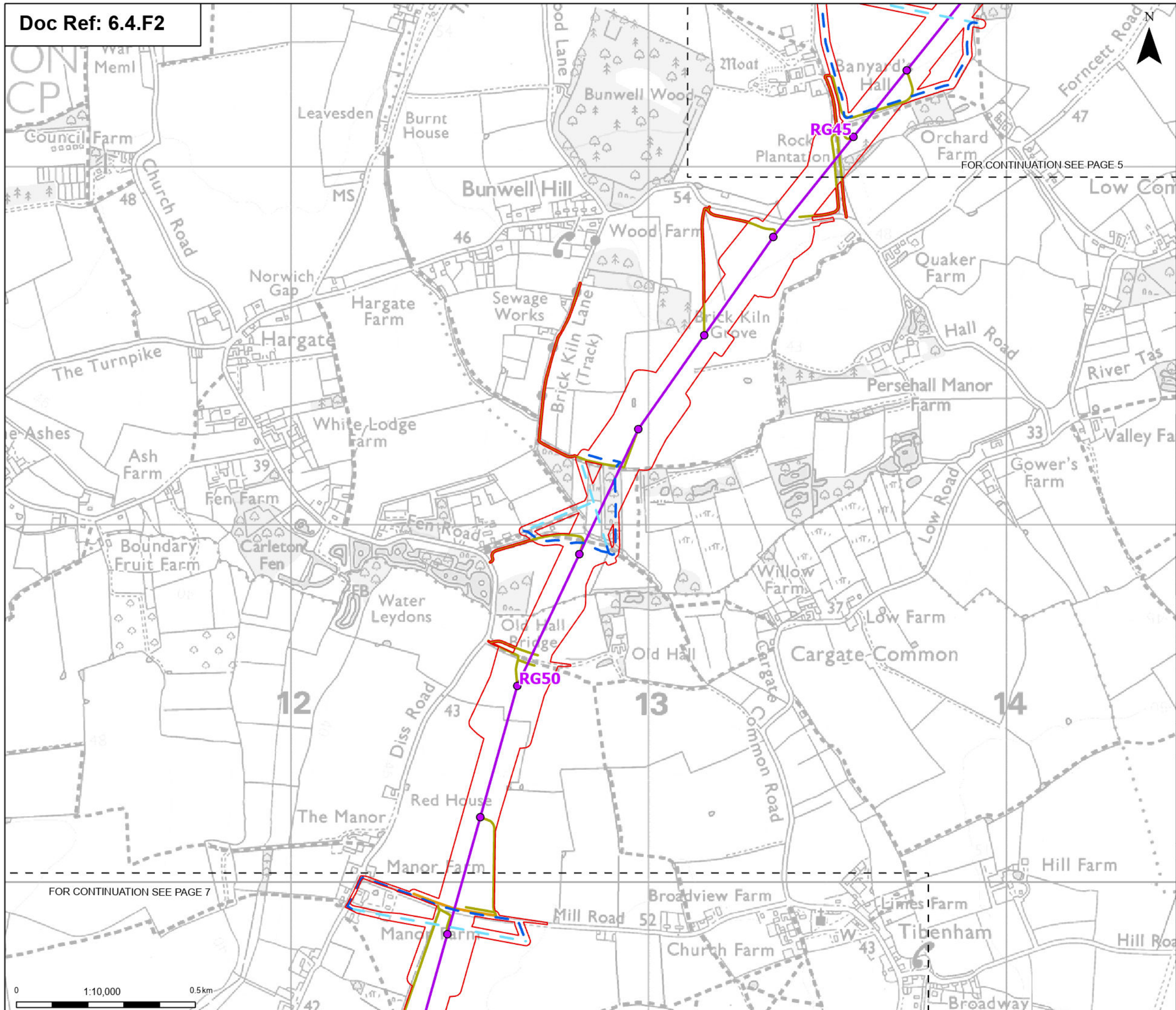

- Order limits
 - Sheet index cutline
 - Proposed permanent design details**
 - Proposed standard lattice pylon location
 - Proposed overhead line alignment
 - Proposed permanent access (no physical works)
 - Proposed BT overhead line mitigation
 - Proposed 11kV overhead line mitigation
 - Proposed 11kV underground cable alignment mitigation
- Note: The proposed overhead line alignment and proposed underground cable alignment together comprise the alignment.

Notes: © Crown copyright and database rights 2025 Ordnance Survey AC000808122, Contains public sector information licensed under the Open Government Licence v3.0, © National Grid UK

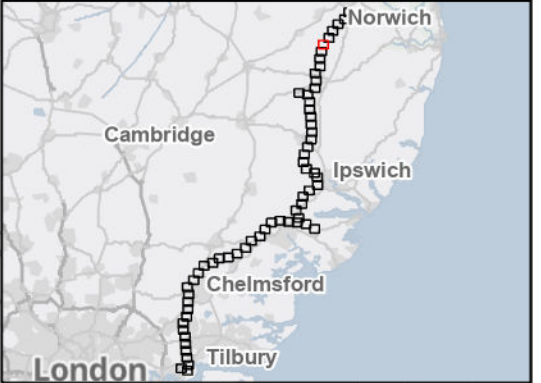

Rev	Date	Description	Drawn	Check	Approv
B	May 2026	FOR DCO APPLICATION	SS	AF	KB
A	Aug 2025	FOR DCO APPLICATION	KF	AF	KB

PROJECT:
nationalgrid Norwich to Tilbury

Planning Inspectorate App Number: EN020027
 Regulation 5(2)(a)

Title:
Figure 4.2 - Project Description - Proposed Project Design - Permanent Features Section A
 Page 6 of 63

Designed	A. Fell	Date	May 26
Drawn	S. Sarkar	Date	May 26
Checked	A. Fell	Date	May 26
Approved	K. Burrows	Date	May 26
Scale:	1:10,000	Datum:	AOD
Original Size:	A3	Grid:	OS
Suitability Code:	A2	Project Number:	10059280

Suitability Description:
 Accepted as Concept Stage

Drawing Number:
 10059280-ARC-EGN-ZZ-DR-ZZ-00206

Revision:
B

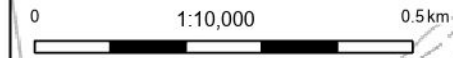

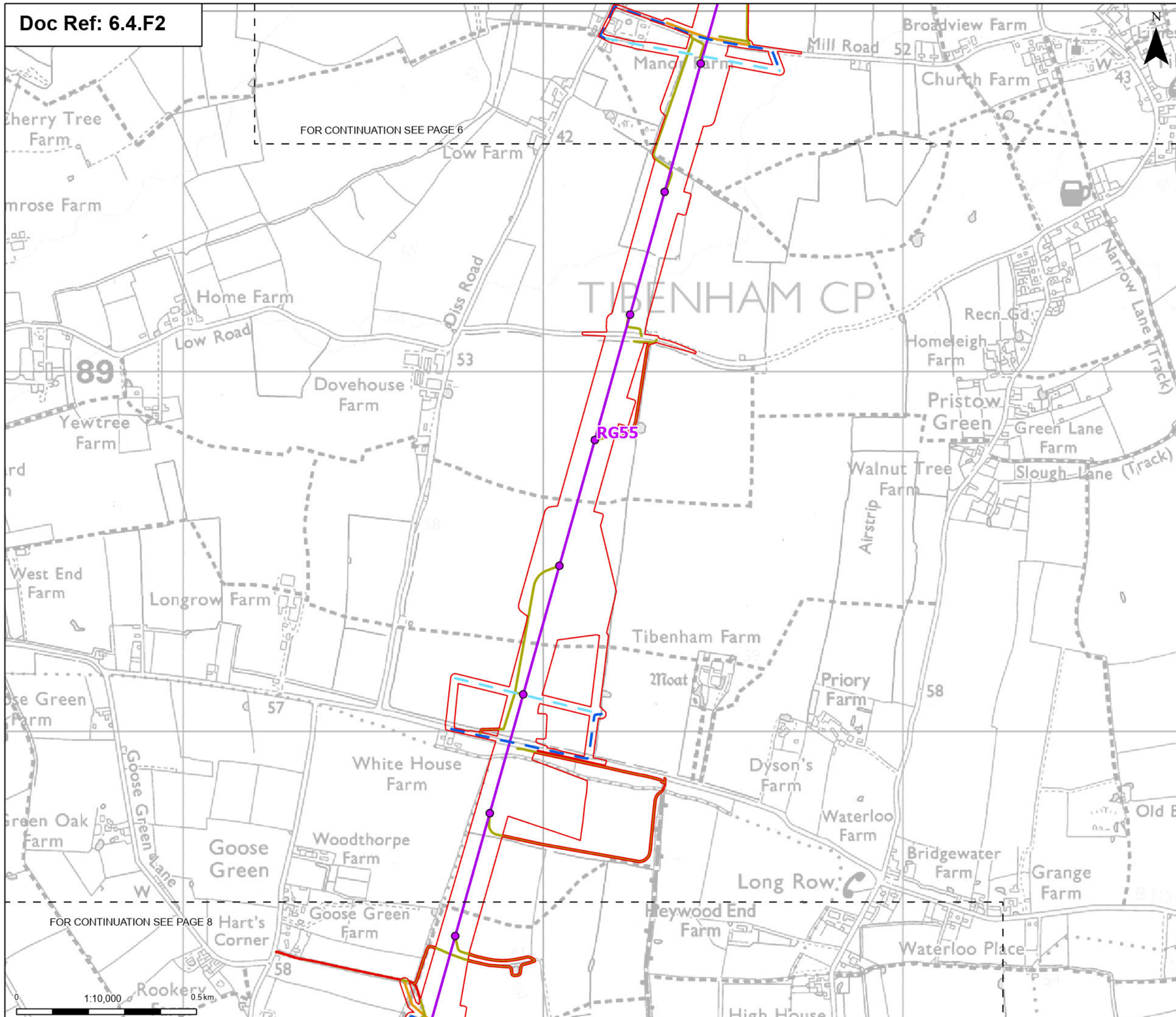

FOR CONTINUATION SEE PAGE 6

FOR CONTINUATION SEE PAGE 8

- Order limits
 - Sheet index outline
 - Proposed permanent design details**
 - Proposed standard lattice pylon location
 - Proposed overhead line alignment
 - Proposed permanent access (no physical works)
 - Proposed BT overhead line mitigation
 - Proposed 11kV overhead line mitigation
 - Proposed 11kV underground cable alignment mitigation
- Note: The proposed overhead line alignment and proposed underground cable alignment together comprise the alignment.

Notes: © Crown copyright and database rights 2025 Ordnance Survey AC000808122, Contains public sector information licensed under the Open Government Licence v3.0, © National Grid UK

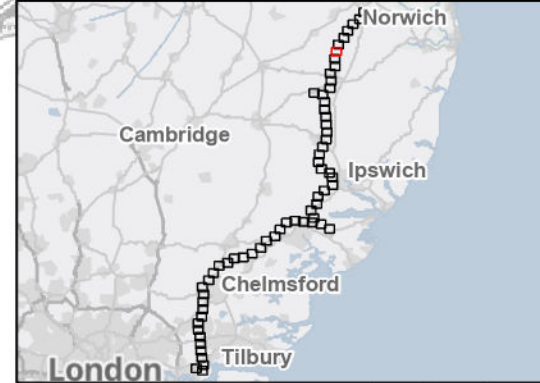

Rev	Date	Description	Drawn	Check	Approv
B	May 2026	FOR DCO APPLICATION	SS	AF	KB
A	Aug 2025	FOR DCO APPLICATION	KF	AF	KB

PROJECT:
nationalgrid Norwich to Tilbury

Planning Inspectorate App Number: EN020027
 Regulation 5(2)(a)

Title:
Figure 4.2 - Project Description - Proposed Project Design - Permanent Features Section A Page 7 of 63

Designed	A. Fell	Date	May 26
Drawn	S. Sarkar	Date	May 26
Checked	A. Fell	Date	May 26
Approved	K. Burrows	Date	May 26
Scale:	1:10,000	Datum:	AOD
Original Size:	A3	Grid:	OS
Suitability Code:	A2	Project Number:	10059280

Suitability Description:
 Accepted as Concept Stage

Drawing Number:
 10059280-ARC-EGN-ZZ-DR-ZZ-00206

Revision:
B

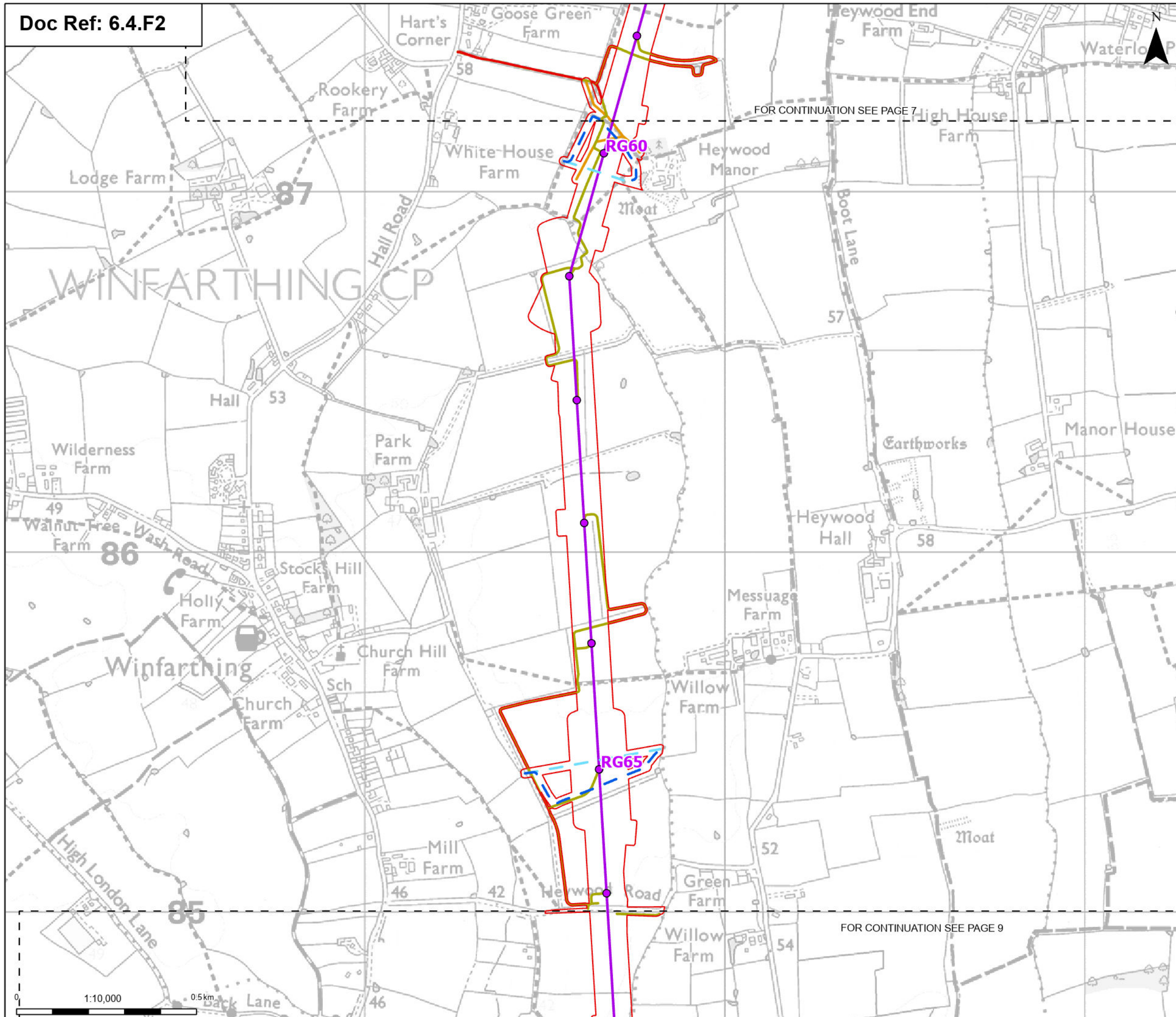

- Order limits
 - Sheet index cutline
 - Proposed permanent design details**
 - Proposed standard lattice pylon location
 - Proposed overhead line alignment
 - Proposed permanent access (no physical works)
 - Proposed BT overhead line mitigation
 - Proposed 11kV overhead line mitigation
 - Proposed 11kV underground cable alignment mitigation
- Note: The proposed overhead line alignment and proposed underground cable alignment together comprise the alignment.

Notes: © Crown copyright and database rights 2025 Ordnance Survey AC000808122, Contains public sector information licensed under the Open Government Licence v3.0, © National Grid UK

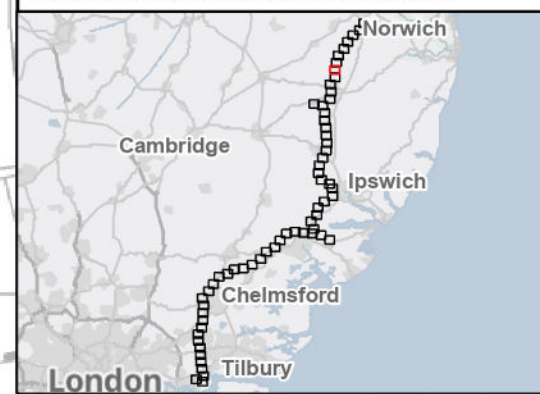

Rev	Date	Description	Drawn	Check	Approv
B	May 2026	FOR DCO APPLICATION	SS	AF	KB
A	Aug 2025	FOR DCO APPLICATION	KF	AF	KB

PROJECT:
nationalgrid Norwich to Tilbury

Planning Inspectorate App Number: EN020027
 Regulation 5(2)(a)

Title:
Figure 4.2 - Project Description - Proposed Project Design - Permanent Features Section A
 Page 8 of 63

Designed	A. Fell	Date	May 26
Drawn	S. Sarkar	Date	May 26
Checked	A. Fell	Date	May 26
Approved	K. Burrows	Date	May 26
Scale:	1:10,000	Datum:	AOD
Original Size:	A3	Grid:	OS
Suitability Code:	A2	Project Number:	10059280

Suitability Description:
 Accepted as Concept Stage

Drawing Number:
 10059280-ARC-EGN-ZZ-DR-ZZ-00206

Revision:
B

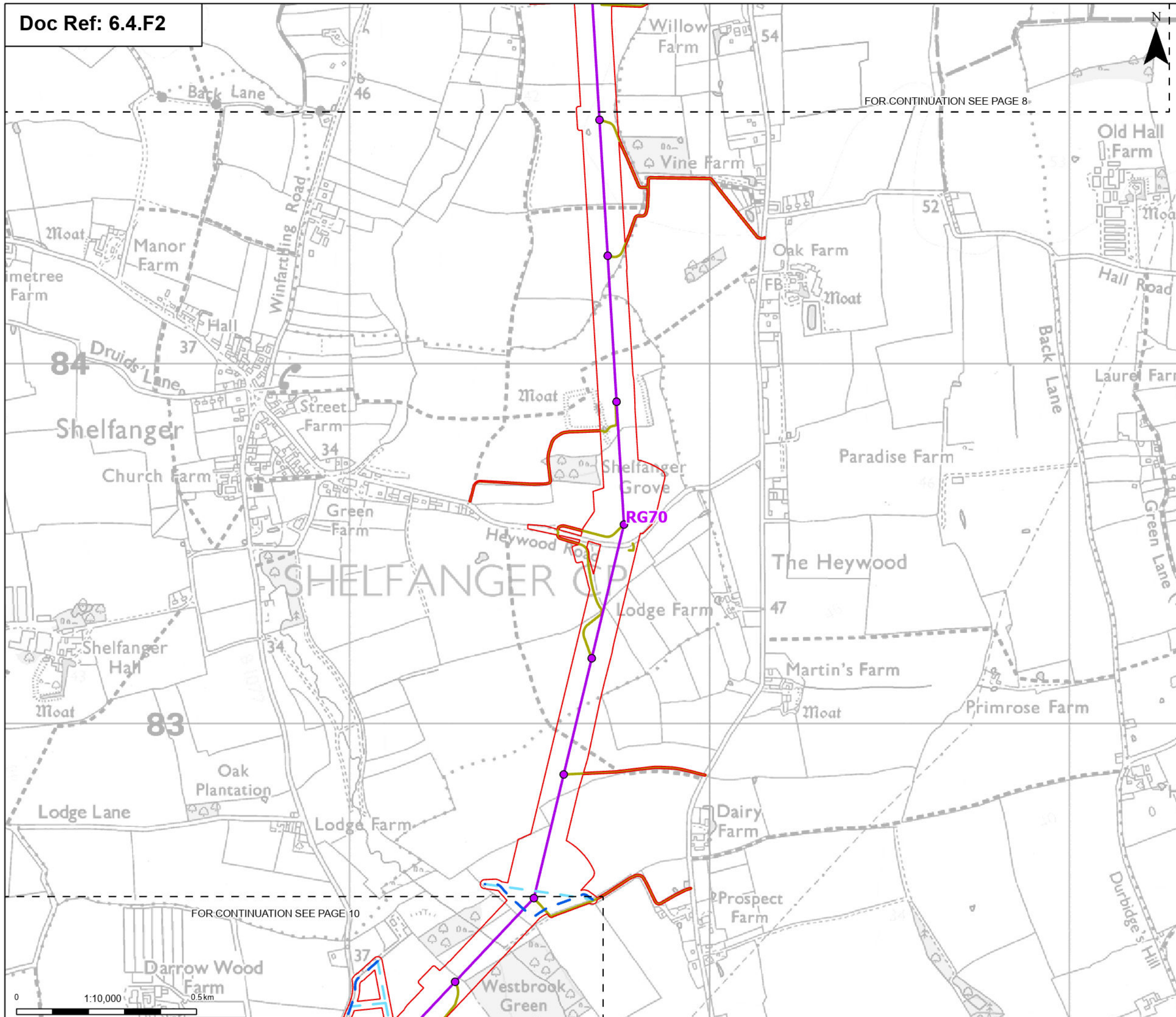

- Order limits
 - Sheet index outline
 - Proposed permanent design details**
 - Proposed standard lattice pylon location
 - Proposed overhead line alignment
 - Proposed permanent access (no physical works)
 - Proposed 11kV overhead line mitigation
 - Proposed 11kV underground cable alignment mitigation
- Note: The proposed overhead line alignment and proposed underground cable alignment together comprise the alignment.

FOR CONTINUATION SEE PAGE 8

FOR CONTINUATION SEE PAGE 10

Notes: © Crown copyright and database rights 2025 Ordnance Survey AC000808122, Contains public sector information licensed under the Open Government Licence v3.0, © National Grid UK

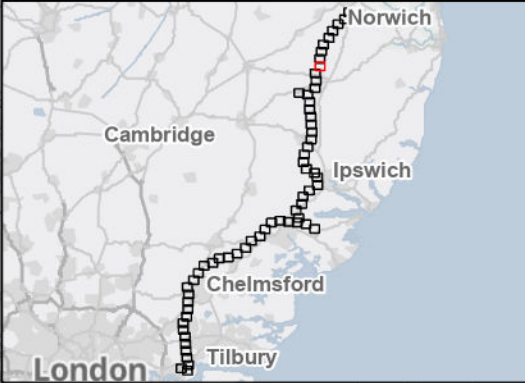

Rev	Date	Description	Drawn	Check	Approv
B	May 2026	FOR DCO APPLICATION	SS	AF	KB
A	Aug 2025	FOR DCO APPLICATION	KF	AF	KB

PROJECT:
nationalgrid Norwich to Tilbury

Planning Inspectorate App Number: EN020027
Regulation 5(2)(a)

Title:
Figure 4.2 - Project Description - Proposed Project Design - Permanent Features Section A Page 9 of 63

Designed	A. Fell	Date	May 26
Drawn	S. Sarkar	Date	May 26
Checked	A. Fell	Date	May 26
Approved	K. Burrows	Date	May 26
Scale:	1:10,000	Datum:	AOD
Original Size:	A3	Grid:	OS
Suitability Code:	A2	Project Number:	10059280

Suitability Description:
Accepted as Concept Stage

Drawing Number:
10059280-ARC-EGN-ZZ-DR-ZZ-00206

Revision:
B

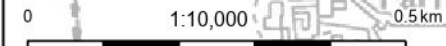

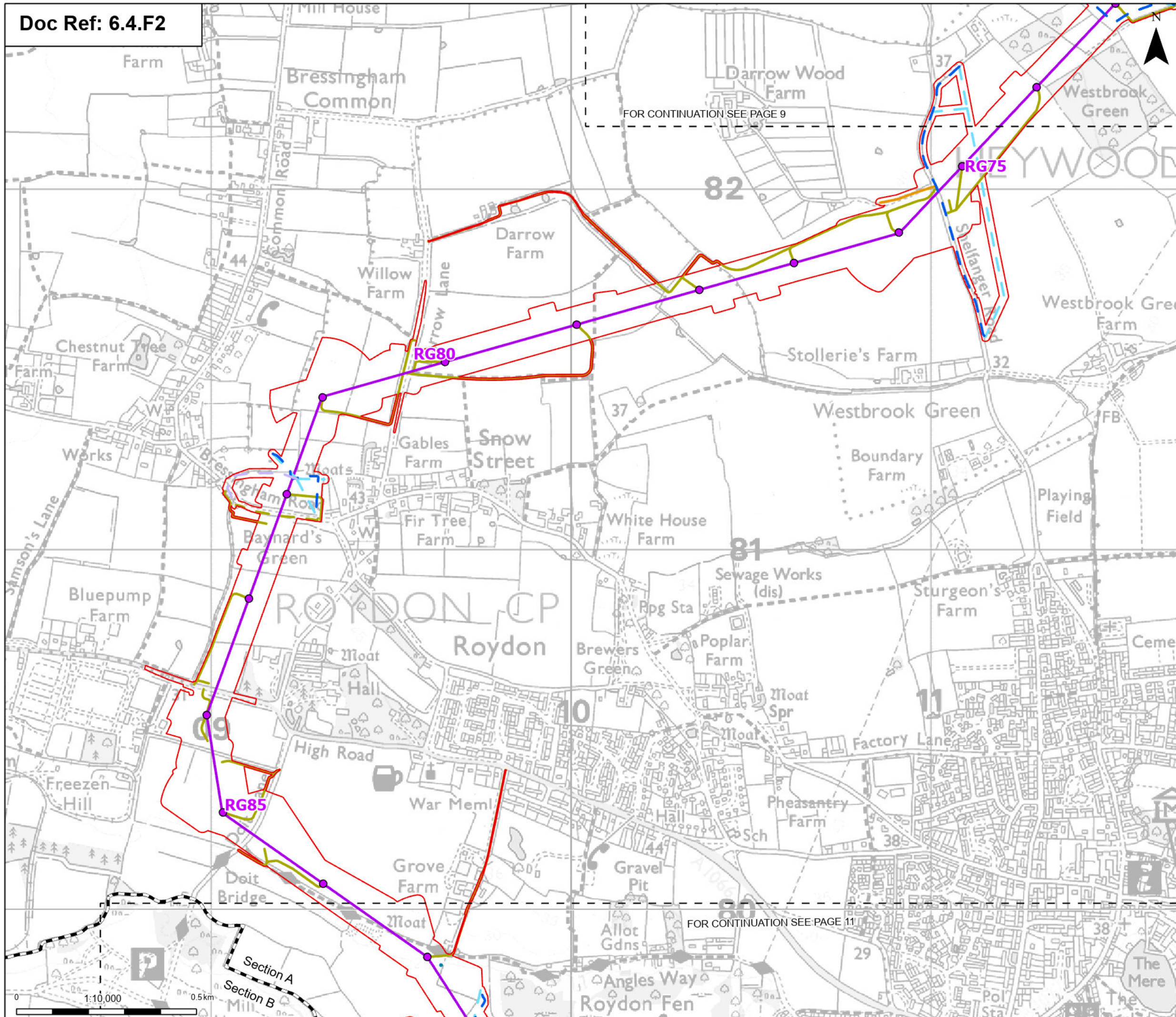

Order limits

- Project section line
- Sheet index outline

Proposed permanent design details

- Proposed standard lattice pylon location
- Proposed overhead line alignment
- Proposed permanent access (no physical works)
- Proposed BT overhead line mitigation
- Proposed 11kV overhead line mitigation
- Proposed 11kV underground cable alignment mitigation
- Proposed UKPN Pole Mitigation
- Proposed LV proposed underground cable alignment
- Proposed flood compensation mitigation works

Note: The proposed overhead line alignment and proposed underground cable alignment together comprise the alignment.

Notes: © Crown copyright and database rights 2025 Ordnance Survey AC000808122, Contains public sector information licensed under the Open Government Licence v3.0, © National Grid UK

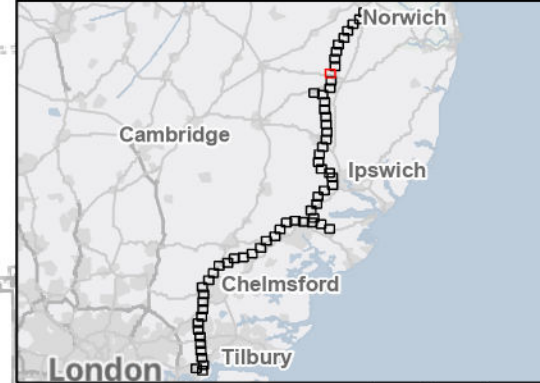

Rev	Date	Description	Drawn	Check	Approv
B	May 2026	FOR DCO APPLICATION	SS	AF	KB
A	Aug 2025	FOR DCO APPLICATION	KF	AF	KB

PROJECT:
nationalgrid Norwich to Tilbury

Planning Inspectorate App Number: EN020027
 Regulation 5(2)(a)

Title:
Figure 4.2 - Project Description - Proposed Project Design - Permanent Features Sections A and B
 Page 10 of 63

Designed	A. Fell	Date	May 26
Drawn	S. Sarkar	Date	May 26
Checked	A. Fell	Date	May 26
Approved	K. Burrows	Date	May 26
Scale:	1:10,000	Datum:	AOD
Original Size:	A3	Grid:	OS
Suitability Code:	A2	Project Number:	10059280

Suitability Description:
 Accepted as Concept Stage

Drawing Number:
 10059280-ARC-EGN-ZZ-DR-ZZ-00206

Revision:
B

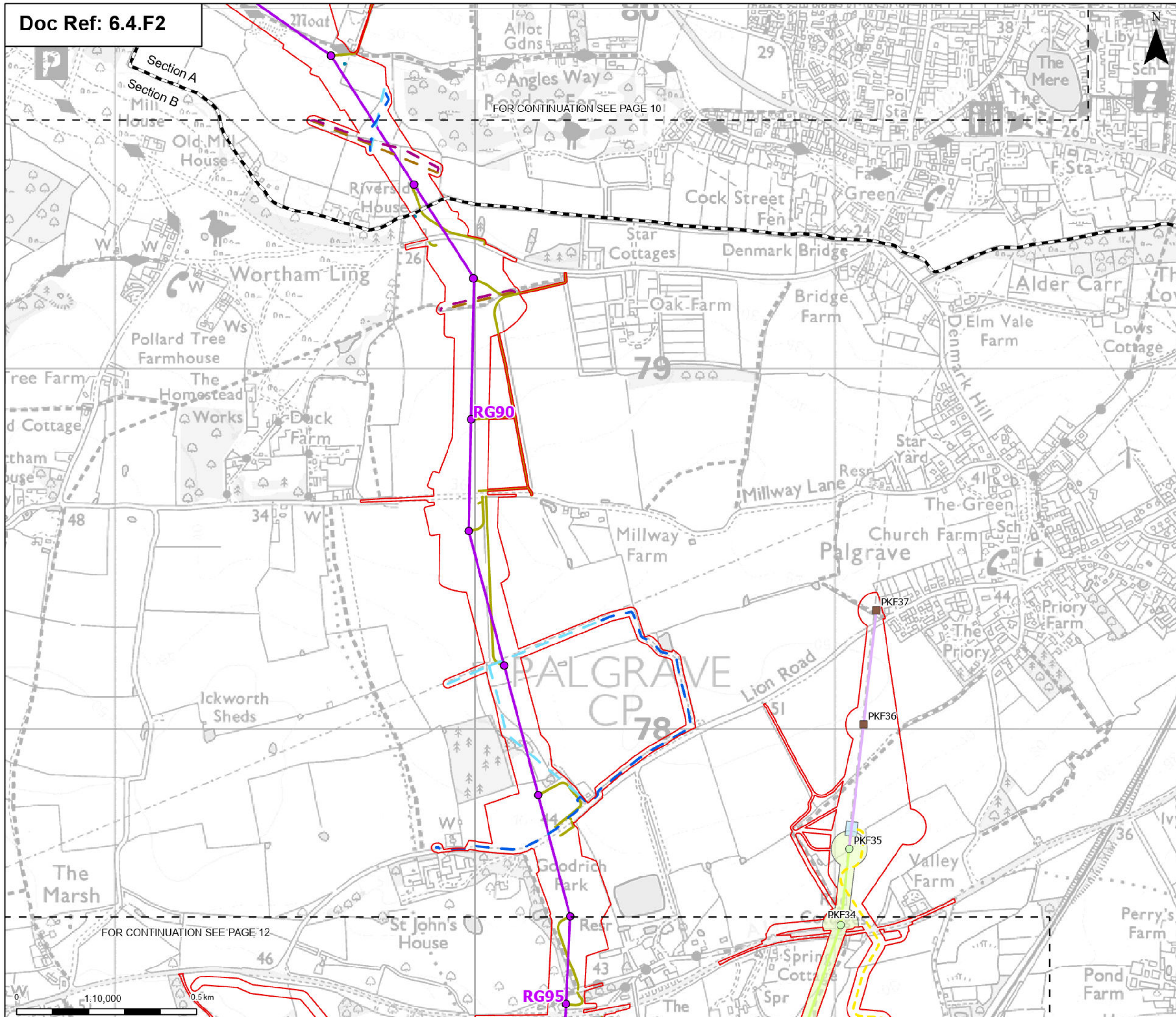

- Order limits
 - - - Project section line
 - - - Sheet index cutline
 - Proposed permanent design details**
 - Proposed standard lattice pylon location
 - Proposed overhead line alignment
 - Proposed permanent access (no physical works)
 - Proposed UKPN overhead line dismantle towers
 - Proposed UKPN overhead line existing tower (to be modified)
 - Proposed 11kV overhead line mitigation
 - Proposed 11kV underground cable alignment mitigation
 - Proposed 33kV overhead line mitigation
 - Proposed 33kV underground cable alignment mitigation
 - Proposed flood compensation mitigation works
 - Proposed UKPN cable sealing end platform
 - Proposed UKPN tower dismantle assets
 - Proposed UKPN dismantle centreline
 - Proposed UKPN Cable Centreline
 - Proposed UKPN Existing Centreline (Modified)
- Note: The proposed overhead line alignment and proposed underground cable alignment together comprise the alignment.

Notes: © Crown copyright and database rights 2025 Ordnance Survey AC000808122, Contains public sector information licensed under the Open Government Licence v3.0, © National Grid UK

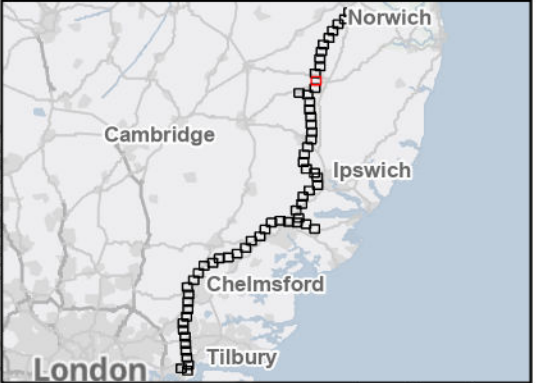

Rev	Date	Description	Drawn	Check	Approv
B	May 2026	FOR DCO APPLICATION	SS	AF	KB
A	Aug 2025	FOR DCO APPLICATION	KF	AF	KB

PROJECT:
nationalgrid Norwich to Tilbury

Planning Inspectorate App Number: EN020027
 Regulation 5(2)(a)

Title:
Figure 4.2 - Project Description - Proposed Project Design - Permanent Features Sections A and B
 Page 11 of 63

Designed	A. Fell	Date	May 26
Drawn	S. Sarkar	Date	May 26
Checked	A. Fell	Date	May 26
Approved	K. Burrows	Date	May 26
Scale:	1:10,000	Datum:	AOD
Original Size:	A3	Grid:	OS
Suitability Code:	A2	Project Number:	10059280

Suitability Description:
 Accepted as Concept Stage

Drawing Number:
 10059280-ARC-EGN-ZZ-DR-ZZ-00206

Revision:
B

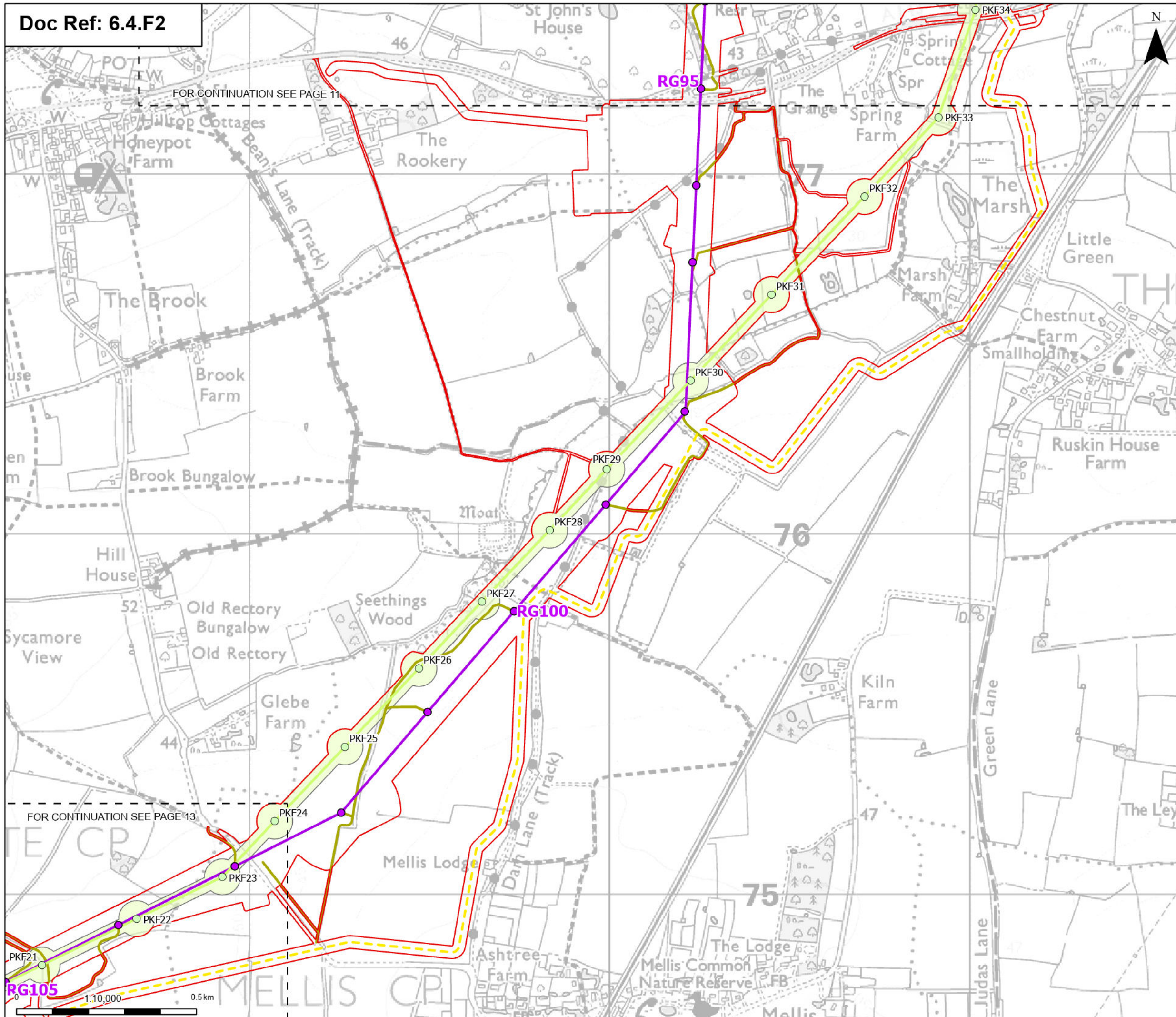

- Order limits
 - Sheet index outline
 - Proposed permanent design details**
 - Proposed standard lattice pylon location
 - Proposed overhead line alignment
 - Proposed permanent access (no physical works)
 - Proposed UKPN overhead line dismantle towers
 - Proposed UKPN tower dismantle assets
 - Proposed UKPN dismantle centreline
 - - - Proposed UKPN Cable Centreline
- Note: The proposed overhead line alignment and proposed underground cable alignment together comprise the alignment.

Notes: © Crown copyright and database rights 2025 Ordnance Survey AC000808122, Contains public sector information licensed under the Open Government Licence v3.0, © National Grid UK

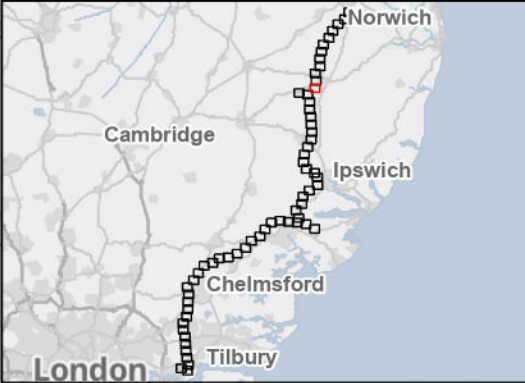

Rev	Date	Description	Drawn	Check	Approv
B	May 2026	FOR DCO APPLICATION	SS	AF	KB
A	Aug 2025	FOR DCO APPLICATION	KF	AF	KB

PROJECT:
nationalgrid Norwich to Tilbury

Planning Inspectorate App Number: EN020027
 Regulation 5(2)(a)

Title:
Figure 4.2 - Project Description - Proposed Project Design - Permanent Features Section B Page 12 of 63

Designed	A. Fell	Date	May 26
Drawn	S. Sarkar	Date	May 26
Checked	A. Fell	Date	May 26
Approved	K. Burrows	Date	May 26
Scale:	1:10,000	Datum:	AOD
Original Size:	A3	Grid:	OS
Suitability Code:	A2	Project Number:	10059280

Suitability Description:
 Accepted as Concept Stage

Drawing Number:
 10059280-ARC-EGN-ZZ-DR-ZZ-00206

Revision:
B

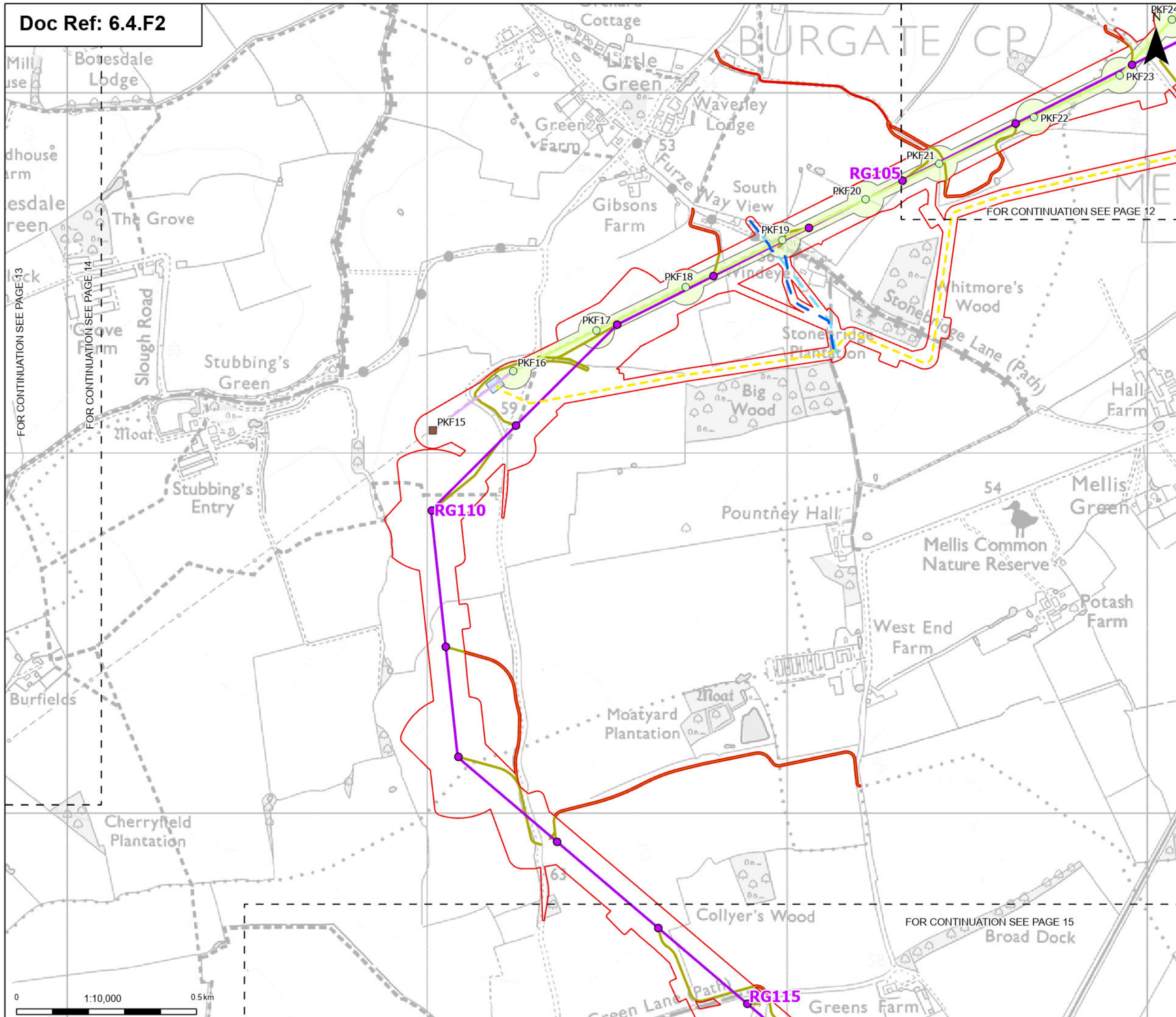

- Order limits**
- Sheet index outline
- Proposed permanent design details**
- Proposed standard lattice pylon location
 - Proposed overhead line alignment
 - Proposed permanent access (no physical works)
 - Proposed UKPN overhead line dismantle towers
 - Proposed UKPN overhead line existing tower (to be modified)
 - Proposed 11kV overhead line mitigation
 - Proposed 11kV underground cable alignment mitigation
 - Proposed UKPN cable sealing end platform
 - Proposed UKPN tower dismantle assets
 - Proposed UKPN dismantle centreline
 - Proposed UKPN Cable Centreline
 - Proposed UKPN Existing Centreline (Modified)
- Note: The proposed overhead line alignment and proposed underground cable alignment together comprise the alignment.

Notes: © Crown copyright and database rights 2025 Ordnance Survey AC000808122, Contains public sector information licensed under the Open Government Licence v3.0, © National Grid UK

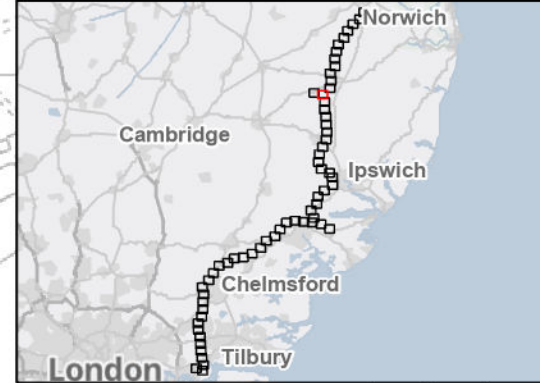

Rev	Date	Description	Drawn	Check	Approv
B	May 2026	FOR DCO APPLICATION	SS	AF	KB
A	Aug 2025	FOR DCO APPLICATION	KF	AF	KB

PROJECT:
nationalgrid Norwich to Tilbury

Planning Inspectorate App Number: EN020027
 Regulation 5(2)(a)

Title:
Figure 4.2 - Project Description - Proposed Project Design - Permanent Features
 Section B
 Page 13 of 63

Designed	A. Fell	Date	May 26
Drawn	S. Sarkar	Date	May 26
Checked	A. Fell	Date	May 26
Approved	K. Burrows	Date	May 26
Scale:	1:10,000	Datum:	AOD
Original Size:	A3	Grid:	OS
Suitability Code:	A2	Project Number:	10059280

Suitability Description:
 Accepted as Concept Stage

Drawing Number: 10059280-ARC-EGN-ZZ-DR-ZZ-00206	Revision: B
--	-----------------------

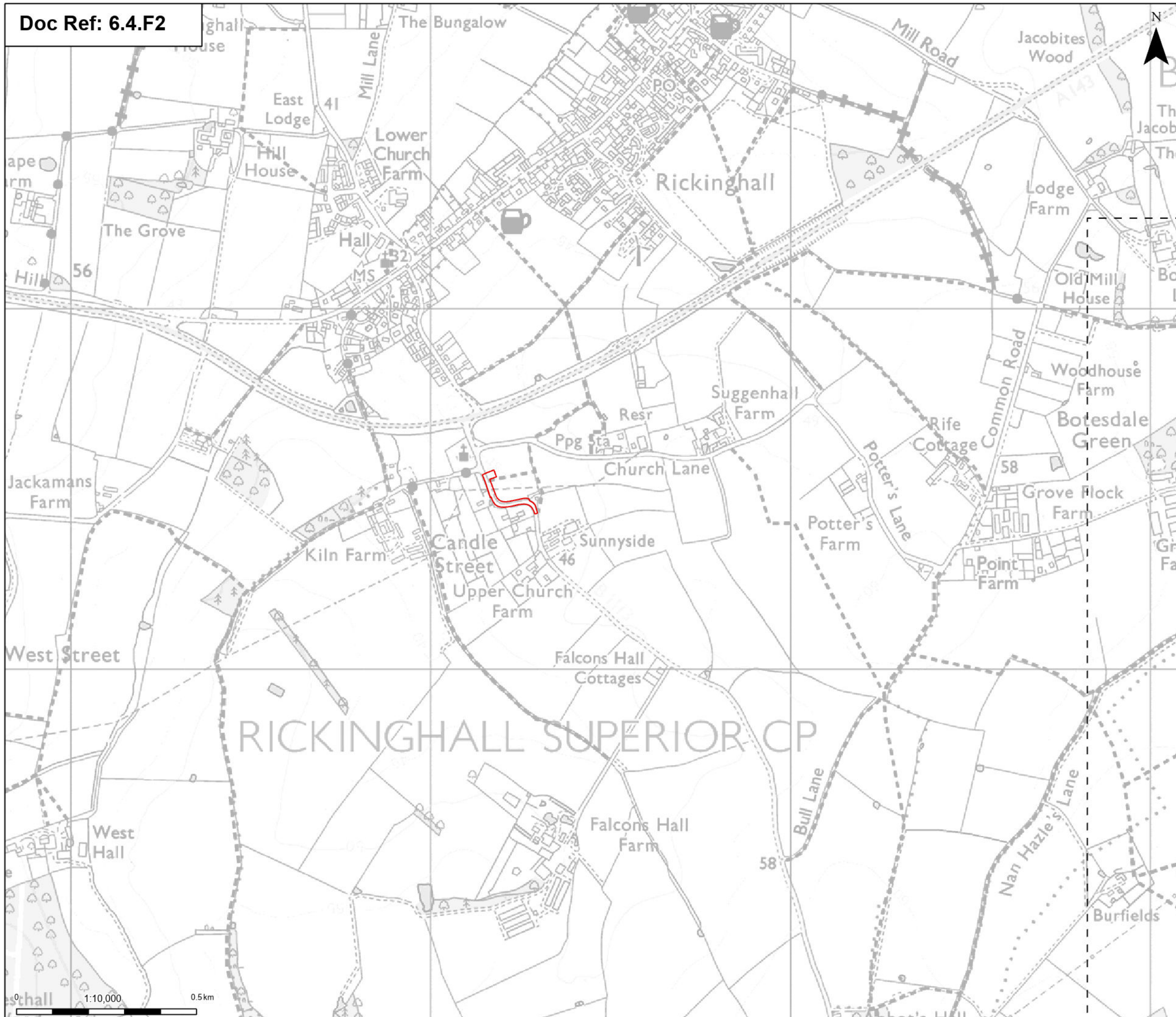

Order limits
 Sheet index outline
 Note: The proposed overhead line alignment and proposed underground cable alignment together comprise the alignment.

Notes: © Crown copyright and database rights 2025 Ordnance Survey AC000808122, Contains public sector information licensed under the Open Government Licence v3.0, © National Grid UK

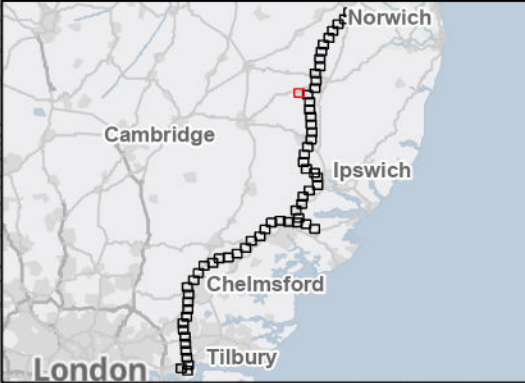

Rev	Date	Description	Drawn	Check	Approv
B	May 2026	FOR DCO APPLICATION	SS	AF	KB
A	Aug 2025	FOR DCO APPLICATION	KF	AF	KB

PROJECT:
nationalgrid Norwich to Tilbury

Planning Inspectorate App Number: EN020027
 Regulation 5(2)(a)

Title:
 Figure 4.2 - Project Description - Proposed Project Design - Permanent Features
 Section B
 Page 14 of 63

Designed	A. Fell	Date	May 26
Drawn	S. Sarkar	Date	May 26
Checked	A. Fell	Date	May 26
Approved	K. Burrows	Date	May 26
Scale:	1:10,000	Datum:	AOD
Original Size:	A3	Grid:	OS
Suitability Code:	A2	Project Number:	10059280

Suitability Description:
 Accepted as Concept Stage

Drawing Number:
 10059280-ARC-EGN-ZZ-DR-ZZ-00206
 Revision:
B

FOR CONTINUATION SEE PAGE 13

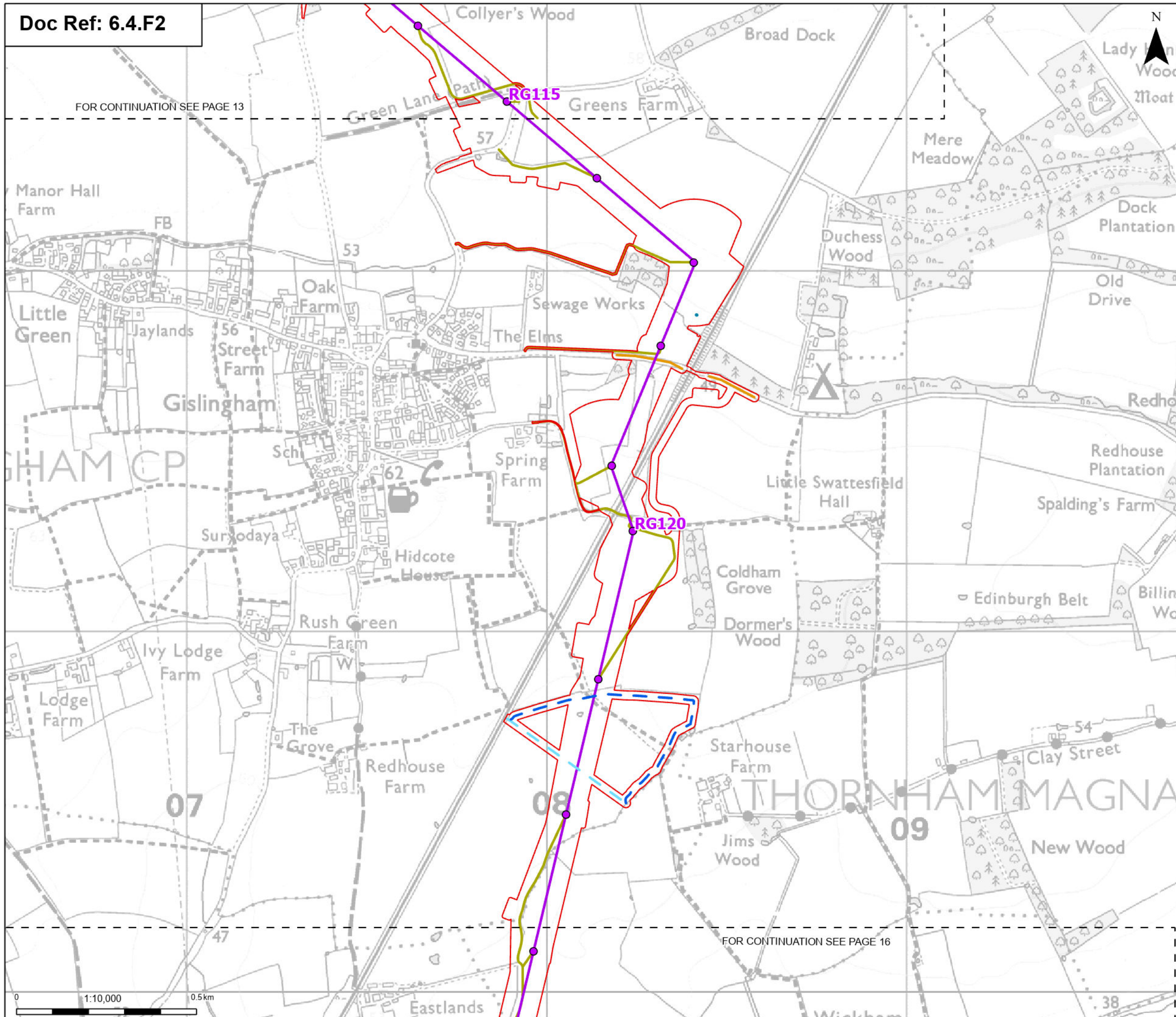

Order limits
 Sheet index outline
Proposed permanent design details
 Proposed standard lattice pylon location
 Proposed overhead line alignment
 Proposed permanent access (no physical works)
 Proposed BT overhead line mitigation
 Proposed 11kV overhead line mitigation
 Proposed 11kV underground cable alignment mitigation
 Proposed flood compensation mitigation works
 Note: The proposed overhead line alignment and proposed underground cable alignment together comprise the alignment.

Notes: © Crown copyright and database rights 2025 Ordnance Survey AC00008122, Contains public sector information licensed under the Open Government Licence v3.0, © National Grid UK

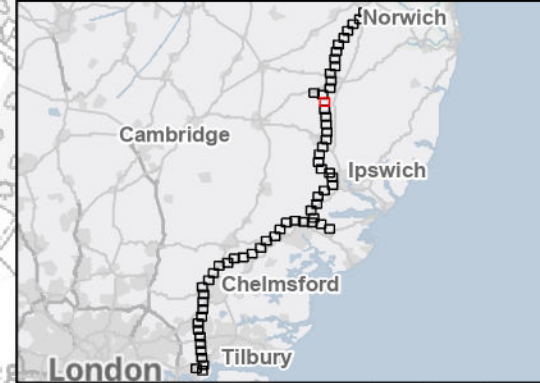

Rev	Date	Description	Drawn	Check	Approv
B	May 2026	FOR DCO APPLICATION	SS	AF	KB
A	Aug 2025	FOR DCO APPLICATION	KF	AF	KB

PROJECT:
nationalgrid Norwich to Tilbury

Planning Inspectorate App Number: EN020027
 Regulation 5(2)(a)

Title:
 Figure 4.2 - Project Description - Proposed Project Design - Permanent Features
 Section B
 Page 15 of 63

Designed	A. Fell	Date	May 26
Drawn	S. Sarkar	Date	May 26
Checked	A. Fell	Date	May 26
Approved	K. Burrows	Date	May 26
Scale:	1:10,000	Datum:	AOD
Original Size:	A3	Grid:	OS
Suitability Code:	A2	Project Number:	10059280

Suitability Description:
 Accepted as Concept Stage

Drawing Number:
 10059280-ARC-EGN-ZZ-DR-ZZ-00206
 Revision: **B**

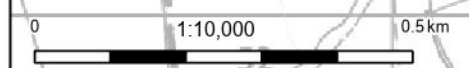

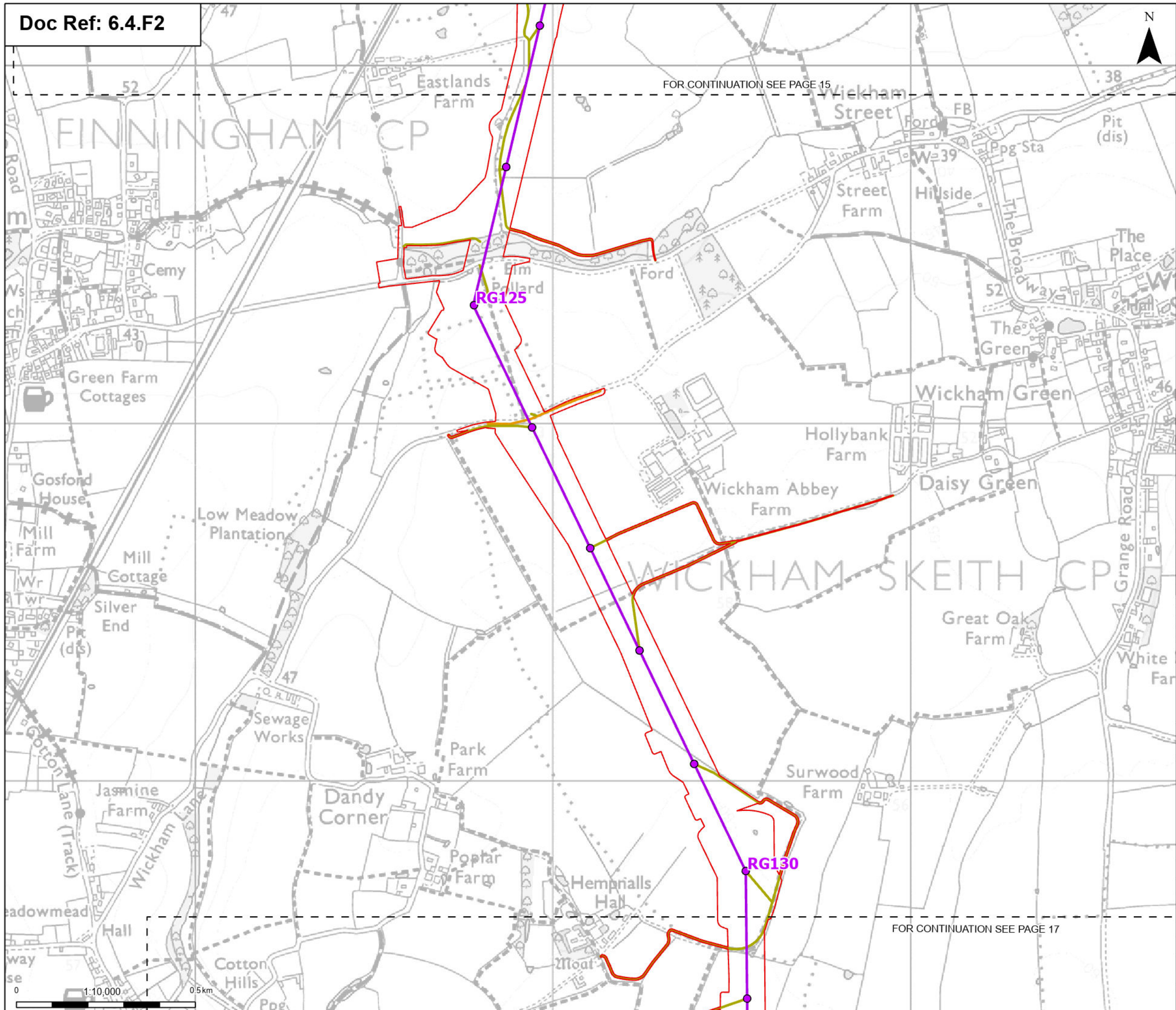

FOR CONTINUATION SEE PAGE 15

FOR CONTINUATION SEE PAGE 17

Order limits
 Order limits
 Sheet index outline

Proposed permanent design details

- Proposed standard lattice pylon location
- Proposed overhead line alignment
- Proposed permanent access (no physical works)
- Proposed BT overhead line mitigation

Note: The proposed overhead line alignment and proposed underground cable alignment together comprise the alignment.

Notes: © Crown copyright and database rights 2025 Ordnance Survey AC000808122, Contains public sector information licensed under the Open Government Licence v3.0, © National Grid UK

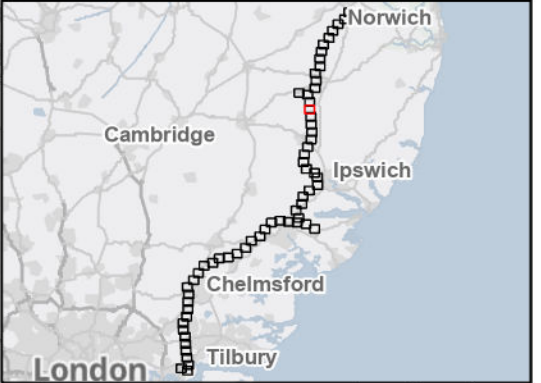

Rev	Date	Description	Drawn	Check	Approv
B	May 2026	FOR DCO APPLICATION	SS	AF	KB
A	Aug 2025	FOR DCO APPLICATION	KF	AF	KB

PROJECT:
nationalgrid Norwich to Tilbury

Planning Inspectorate App Number: EN020027
 Regulation 5(2)(a)

Title:
Figure 4.2 - Project Description - Proposed Project Design - Permanent Features Section B Page 16 of 63

Designed	A. Fell	Date	May 26
Drawn	S. Sarkar	Date	May 26
Checked	A. Fell	Date	May 26
Approved	K. Burrows	Date	May 26
Scale:	1:10,000	Datum:	AOD
Original Size:	A3	Grid:	OS
Suitability Code:	A2	Project Number:	10059280

Suitability Description:
 Accepted as Concept Stage

Drawing Number:
 10059280-ARC-EGN-ZZ-DR-ZZ-00206

Revision:
B

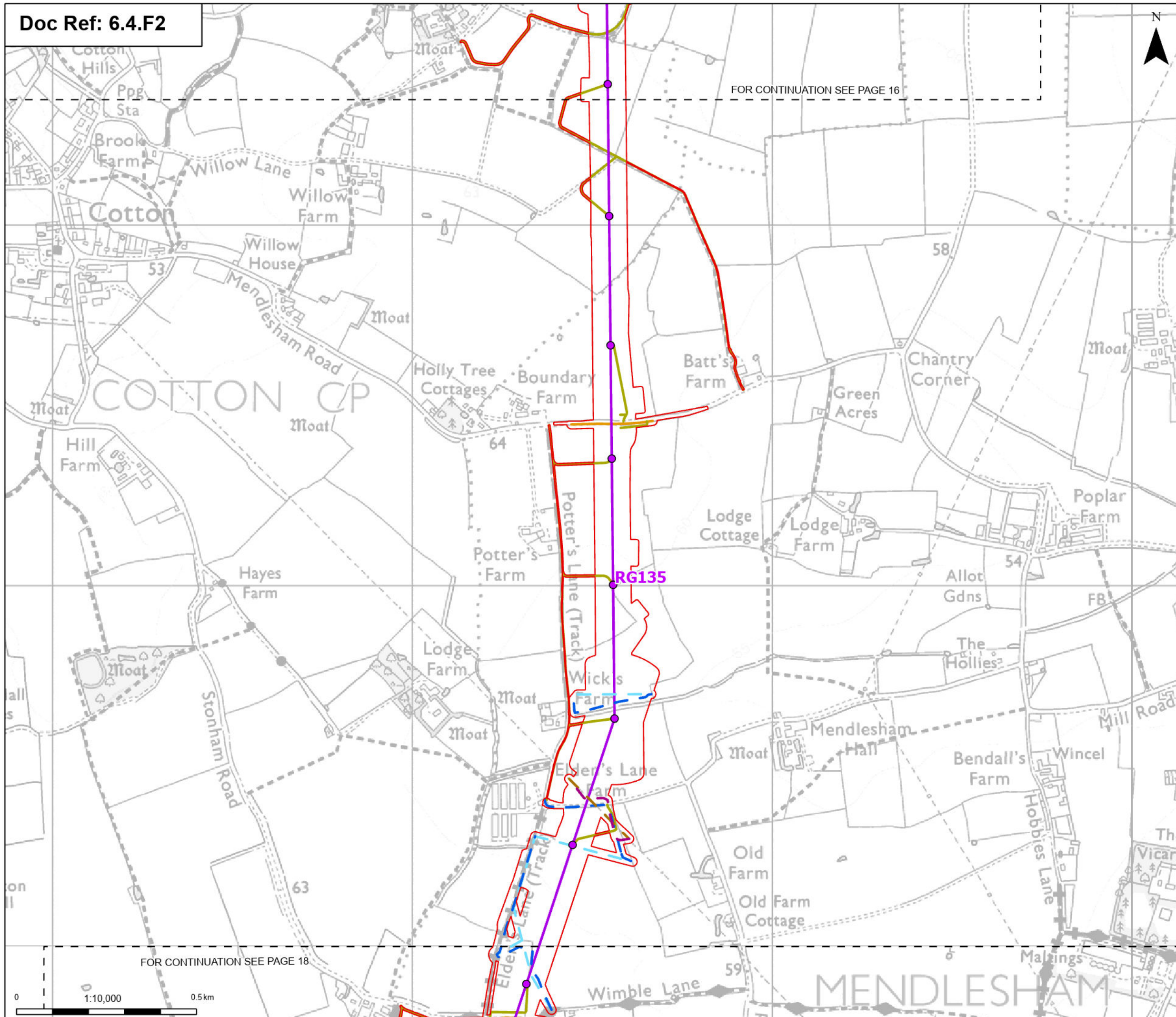

FOR CONTINUATION SEE PAGE 16

FOR CONTINUATION SEE PAGE 18

- Order limits
- Sheet index outline
- Proposed permanent design details**
- Proposed standard lattice pylon location
- Proposed overhead line alignment
- Proposed permanent access (no physical works)
- Proposed BT overhead line mitigation
- Proposed 11kV overhead line mitigation
- Proposed 11kV underground cable alignment mitigation
- Proposed 33kV overhead line mitigation
- Proposed 33kV underground cable alignment mitigation
- Note: The proposed overhead line alignment and proposed underground cable alignment together comprise the alignment.



Notes: © Crown copyright and database rights 2025 Ordnance Survey AC000808122, Contains public sector information licensed under the Open Government Licence v3.0, © National Grid UK

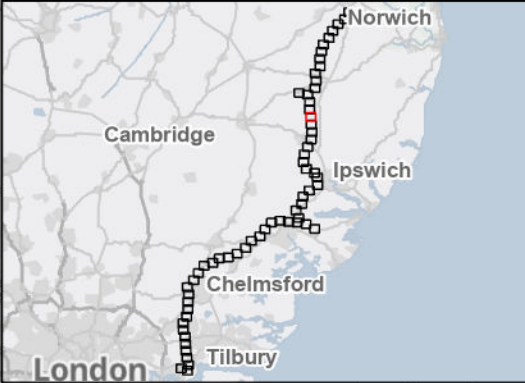

Rev	Date	Description	Drawn	Check	Approv
B	May 2026	FOR DCO APPLICATION	SS	AF	KB
A	Aug 2025	FOR DCO APPLICATION	KF	AF	KB

PROJECT:
nationalgrid Norwich to Tilbury
 Planning Inspectorate App Number: EN020027
 Regulation 5(2)(a)

Title:
Figure 4.2 - Project Description - Proposed Project Design - Permanent Features Section B
 Page 17 of 63

Designed	A. Fell	Date	May 26
Drawn	S. Sarkar	Date	May 26
Checked	A. Fell	Date	May 26
Approved	K. Burrows	Date	May 26
Scale:	1:10,000	Datum:	AOD
Original Size:	A3	Grid:	OS
Suitability Code:	A2	Project Number:	10059280

Suitability Description:
 Accepted as Concept Stage
 Drawing Number:
 10059280-ARC-EGN-ZZ-DR-ZZ-00206
 Revision:
B



FOR CONTINUATION SEE PAGE 17

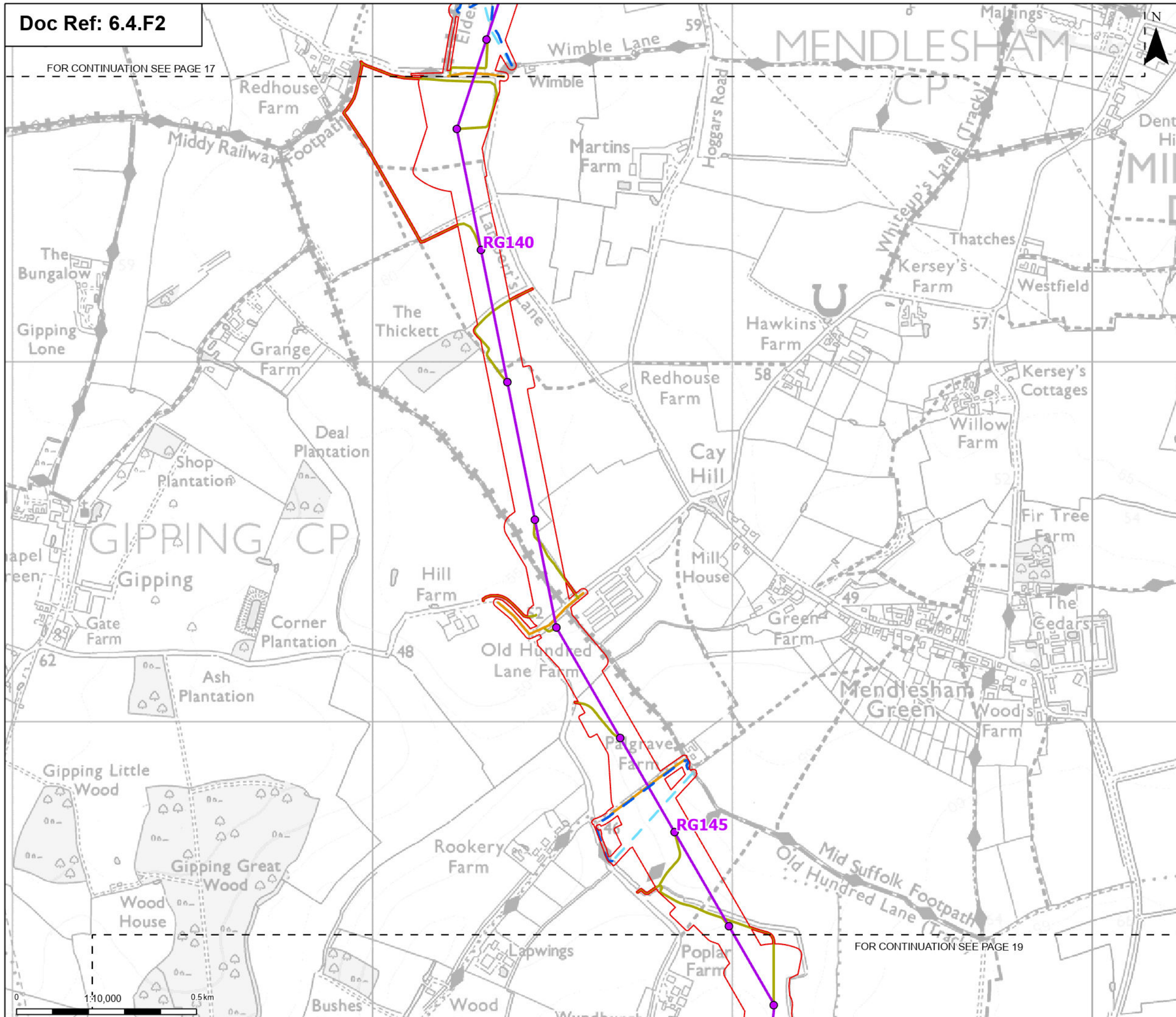

- Order limits
- Sheet index outline
- Proposed permanent design details**
- Proposed standard lattice pylon location
- Proposed overhead line alignment
- Proposed permanent access (no physical works)
- Proposed BT overhead line mitigation
- Proposed 11kV overhead line mitigation
- Proposed 11kV underground cable alignment mitigation
- Note: The proposed overhead line alignment and proposed underground cable alignment together comprise the alignment.

Notes: © Crown copyright and database rights 2025 Ordnance Survey AC000808122, Contains public sector information licensed under the Open Government Licence v3.0, © National Grid UK

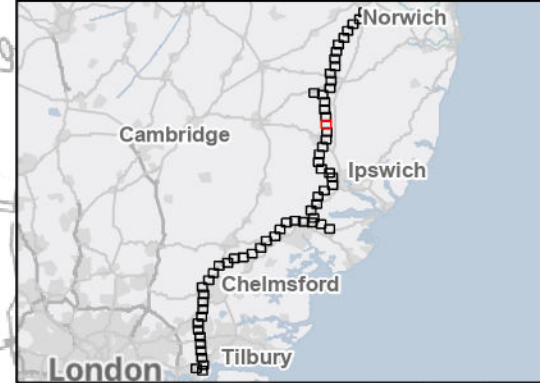

Rev	Date	Description	Drawn	Check	Approv
B	May 2026	FOR DCO APPLICATION	SS	AF	KB
A	Aug 2025	FOR DCO APPLICATION	KF	AF	KB

PROJECT:
nationalgrid Norwich to Tilbury

Planning Inspectorate App Number: EN020027
 Regulation 5(2)(a)

Title:
 Figure 4.2 - Project Description - Proposed Project Design - Permanent Features
 Section B
 Page 18 of 63

Designed	A. Fell	Date	May 26
Drawn	S. Sarkar	Date	May 26
Checked	A. Fell	Date	May 26
Approved	K. Burrows	Date	May 26
Scale:	1:10,000	Datum:	AOD
Original Size:	A3	Grid:	OS
Suitability Code:	A2	Project Number:	10059280

Suitability Description:
 Accepted as Concept Stage

Drawing Number:
 10059280-ARC-EGN-ZZ-DR-ZZ-00206
 Revision:
B

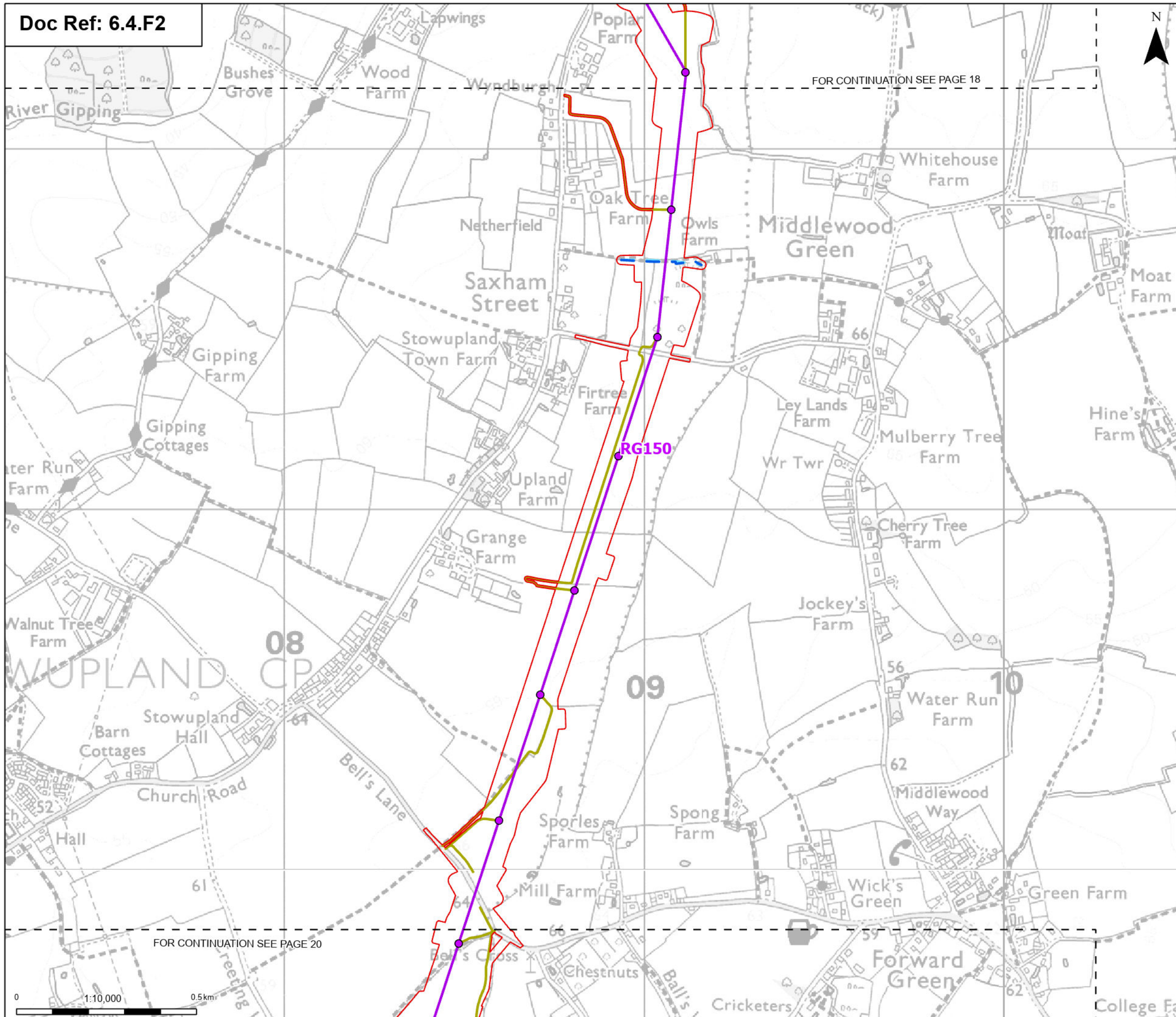

FOR CONTINUATION SEE PAGE 18

FOR CONTINUATION SEE PAGE 20

Order limits
 Sheet index outline
Proposed permanent design details

- Proposed standard lattice pylon location
- Proposed overhead line alignment
- Proposed permanent access (no physical works)
- Proposed 11kV overhead line mitigation
- Proposed 11kV underground cable alignment mitigation

Note: The proposed overhead line alignment and proposed underground cable alignment together comprise the alignment.

Notes: © Crown copyright and database rights 2025 Ordnance Survey AC000808122, Contains public sector information licensed under the Open Government Licence v3.0, © National Grid UK

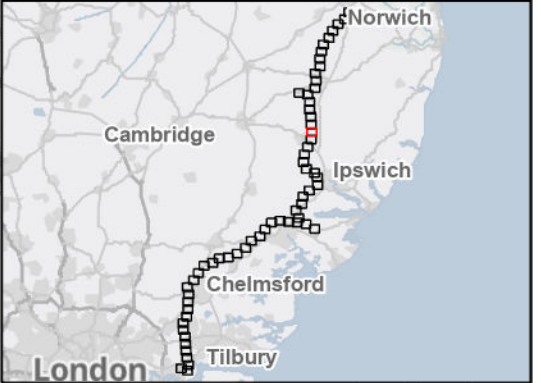

Rev	Date	Description	Drawn	Check	Approv
B	May 2026	FOR DCO APPLICATION	SS	AF	KB
A	Aug 2025	FOR DCO APPLICATION	KF	AF	KB

PROJECT:
nationalgrid Norwich to Tilbury
 Planning Inspectorate App Number: EN020027
 Regulation 5(2)(a)

Title:
Figure 4.2 - Project Description - Proposed Project Design - Permanent Features
 Section B
 Page 19 of 63

Designed	A. Fell	Date	May 26
Drawn	S. Sarkar	Date	May 26
Checked	A. Fell	Date	May 26
Approved	K. Burrows	Date	May 26
Scale:	1:10,000	Datum:	AOD
Original Size:	A3	Grid:	OS
Suitability Code:	A2	Project Number:	10059280

Suitability Description:
 Accepted as Concept Stage
 Drawing Number:
 10059280-ARC-EGN-ZZ-DR-ZZ-00206
 Revision:
B

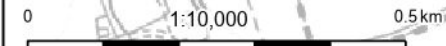

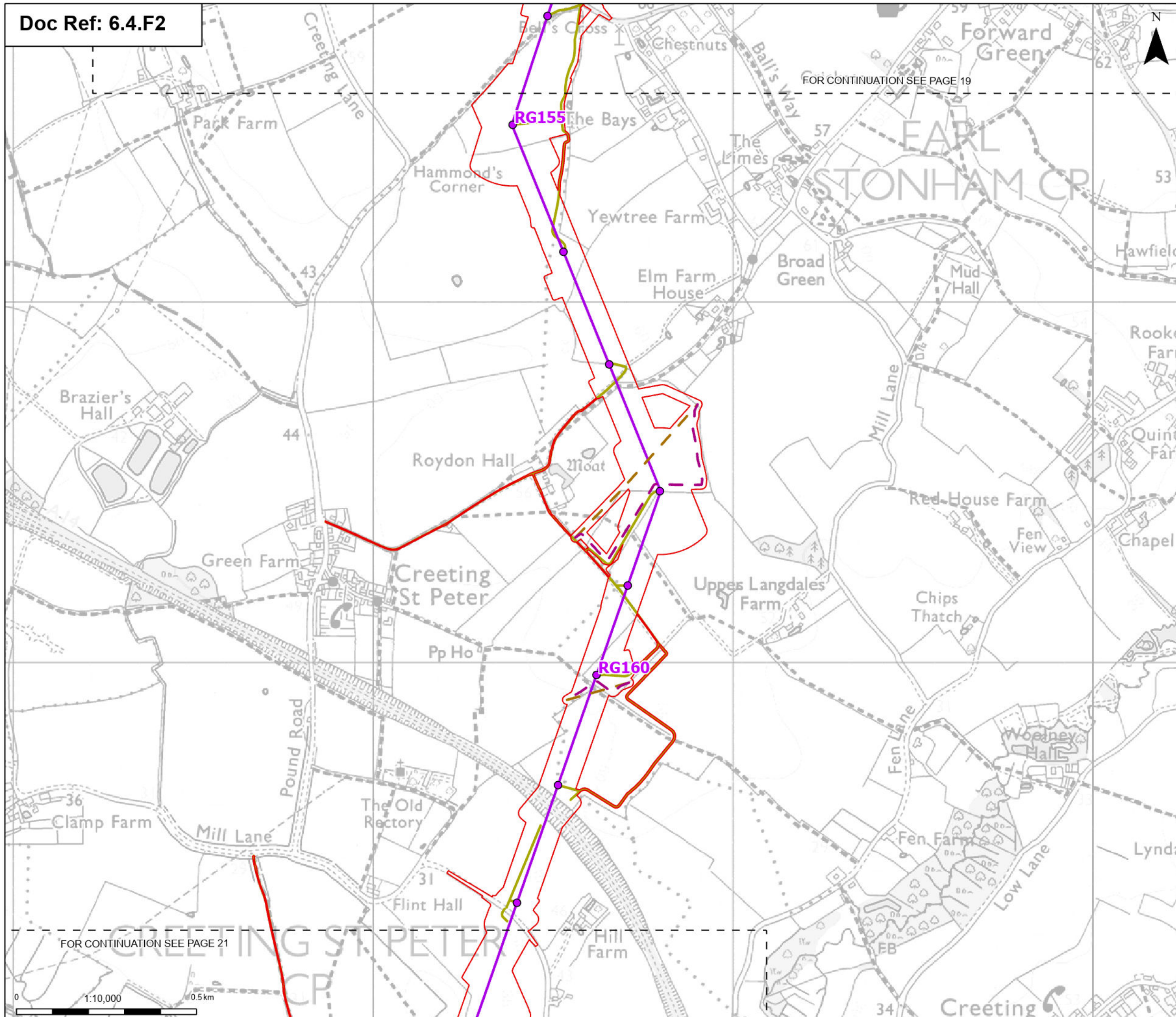

FOR CONTINUATION SEE PAGE 19

FOR CONTINUATION SEE PAGE 21

Order limits
 Order limits
Sheet index outline
 Sheet index outline
Proposed permanent design details
 Proposed standard lattice pylon location
 Proposed overhead line alignment
 Proposed permanent access (no physical works)
 Proposed 33kV overhead line mitigation
 Proposed 33kV underground cable alignment mitigation
 Note: The proposed overhead line alignment and proposed underground cable alignment together comprise the alignment.

Notes: © Crown copyright and database rights 2025 Ordnance Survey AC000808122, Contains public sector information licensed under the Open Government Licence v3.0, © National Grid UK

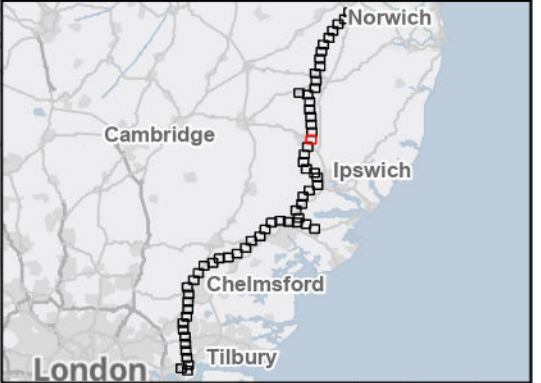

Rev	Date	Description	Drawn	Check	Approv
B	May 2026	FOR DCO APPLICATION	SS	AF	KB
A	Aug 2025	FOR DCO APPLICATION	KF	AF	KB

PROJECT:
nationalgrid Norwich to Tilbury
 Planning Inspectorate App Number: EN020027
 Regulation 5(2)(a)

Title:
Figure 4.2 - Project Description - Proposed Project Design - Permanent Features
 Section B
 Page 20 of 63

Designed	A. Fell	Date	May 26
Drawn	S. Sarkar	Date	May 26
Checked	A. Fell	Date	May 26
Approved	K. Burrows	Date	May 26
Scale:	1:10,000	Datum:	AOD
Original Size:	A3	Grid:	OS
Suitability Code:	A2	Project Number:	10059280

Suitability Description:
 Accepted as Concept Stage

Drawing Number: 10059280-ARC-EGN-ZZ-DR-ZZ-00206	Revision: B
--	-----------------------

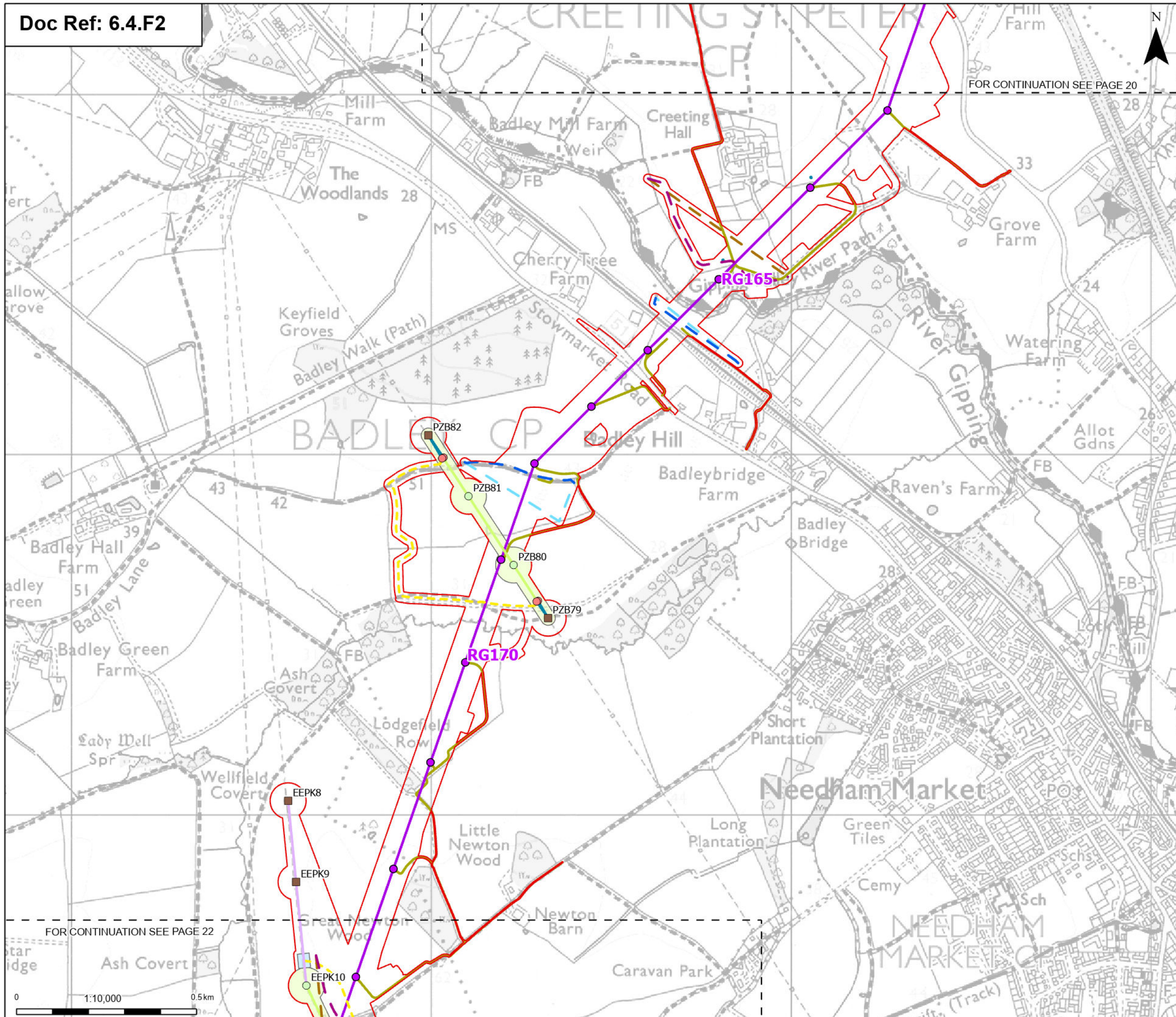

FOR CONTINUATION SEE PAGE 20

FOR CONTINUATION SEE PAGE 22

- Order limits
 - - - Sheet index cutline
 - Proposed permanent design details**
 - Proposed standard lattice pylon location
 - Proposed overhead line alignment
 - Proposed permanent access (no physical works)
 - Proposed UKPN overhead line dismantle towers
 - Proposed UKPN overhead line existing tower (to be modified)
 - Proposed UKPN OHL New H Pole
 - Proposed 11kV overhead line mitigation
 - Proposed 11kV underground cable alignment mitigation
 - Proposed 33kV overhead line mitigation
 - Proposed 33kV underground cable alignment mitigation
 - Proposed flood compensation mitigation works
 - Proposed UKPN cable sealing end platform
 - Proposed UKPN tower dismantle assets
 - Proposed UKPN Cable Centreline
 - Proposed UKPN Existing Centreline (Modified)
 - Proposed UKPN New Centreline
- Note: The proposed overhead line alignment and proposed underground cable alignment together comprise the alignment.

Notes: © Crown copyright and database rights 2025 Ordnance Survey AC000808122, Contains public sector information licensed under the Open Government Licence v3.0, © National Grid UK

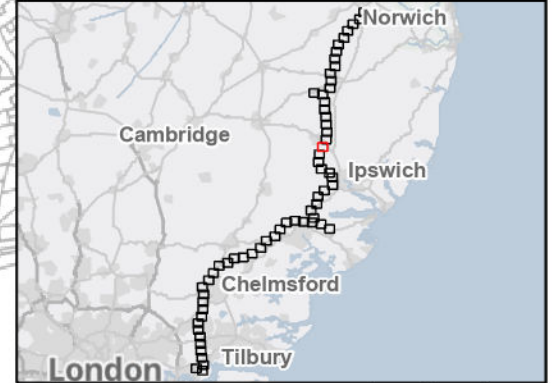

Rev	Date	Description	Drawn	Check	Approv
B	May 2026	FOR DCO APPLICATION	SS	AF	KB
A	Aug 2025	FOR DCO APPLICATION	KF	AF	KB

PROJECT:
nationalgrid Norwich to Tilbury

Planning Inspectorate App Number: EN020027
 Regulation 5(2)(a)

Title:
Figure 4.2 - Project Description - Proposed Project Design - Permanent Features Section B Page 21 of 63

Designed	A. Fell	Date	May 26
Drawn	S. Sarkar	Date	May 26
Checked	A. Fell	Date	May 26
Approved	K. Burrows	Date	May 26
Scale:	1:10,000	Datum:	AOD
Original Size:	A3	Grid:	OS
Suitability Code:	A2	Project Number:	10059280

Suitability Description:
 Accepted as Concept Stage

Drawing Number:
 10059280-ARC-EGN-ZZ-DR-ZZ-00206

Revision:
B

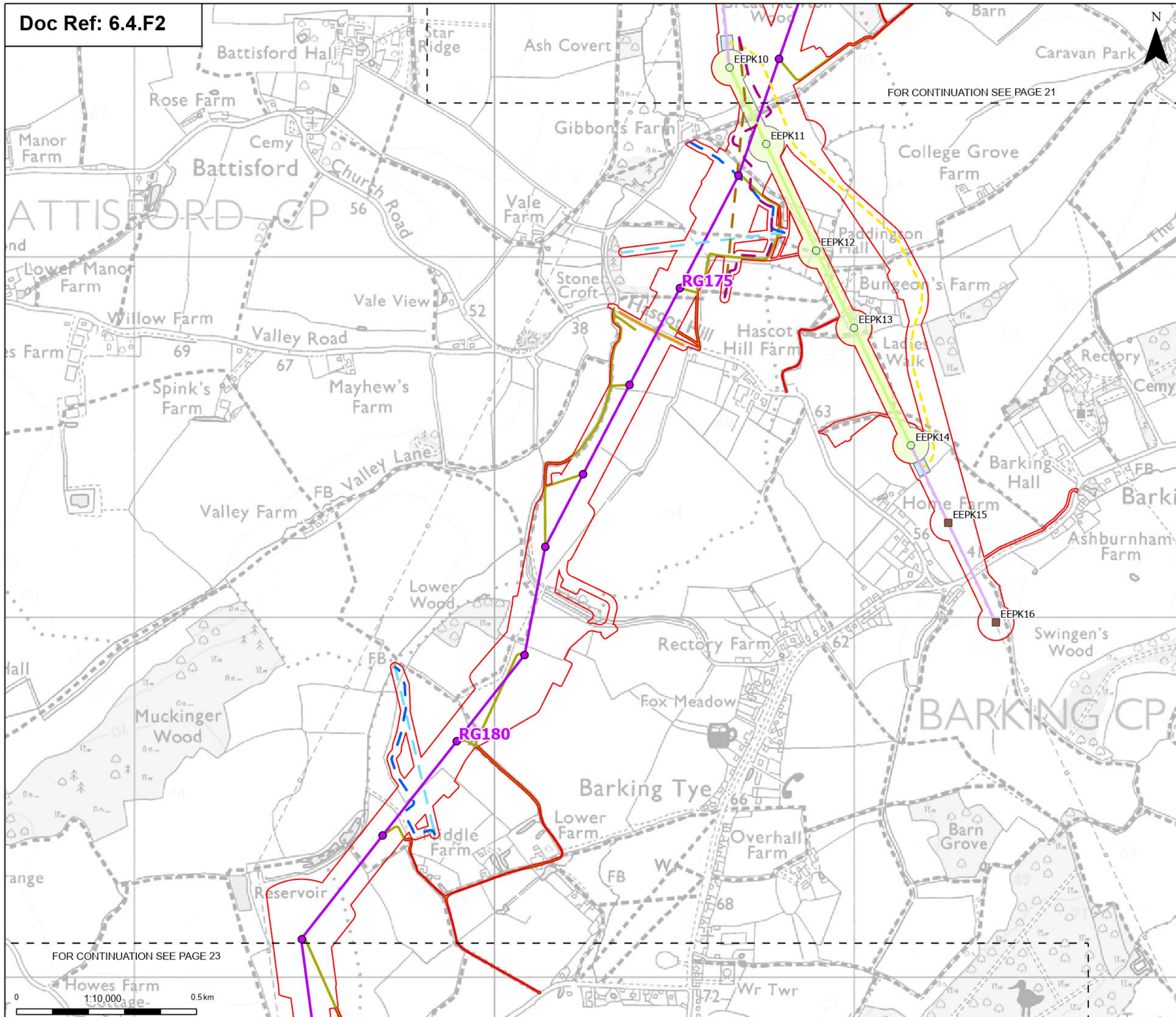

- Order limits
 - Proposed overhead line alignment
 - Proposed permanent access (no physical works)
 - Proposed BT overhead line mitigation
 - Proposed UKPN overhead line dismantling towers
 - Proposed UKPN overhead line existing tower (to be modified)
 - Proposed 11kV overhead line mitigation
 - Proposed 11kV underground cable alignment mitigation
 - Proposed standard lattice pylon location
 - Proposed UKPN overhead line dismantling towers
 - Proposed UKPN overhead line existing tower (to be modified)
 - Proposed 11kV overhead line mitigation
 - Proposed 11kV underground cable alignment mitigation
 - Proposed 33kV overhead line mitigation
 - Proposed 33kV underground cable alignment mitigation
 - Proposed UKPN cable sealing end platform
 - Proposed UKPN tower dismantle assets
 - Proposed UKPN dismantle centreline
 - Proposed UKPN Cable Centreline
 - Proposed UKPN Existing Centreline (Modified)
- Note: The proposed overhead line alignment and proposed underground cable alignment together comprise the alignment.

FOR CONTINUATION SEE PAGE 21

FOR CONTINUATION SEE PAGE 23

Notes: © Crown copyright and database rights 2025 Ordnance Survey AC000808122, Contains public sector information licensed under the Open Government Licence v3.0, © National Grid UK

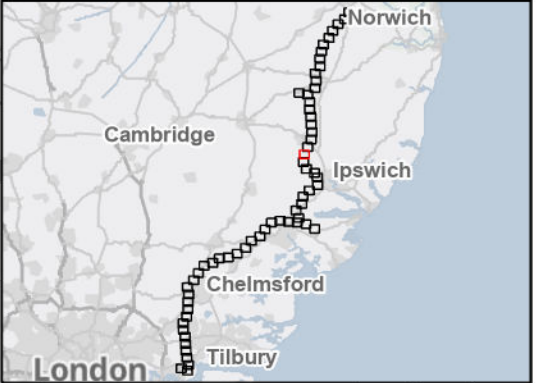

Rev	Date	Description	Drawn	Check	Approv
B	May 2026	FOR DCO APPLICATION	SS	AF	KB
A	Aug 2025	FOR DCO APPLICATION	KF	AF	KB

PROJECT:
nationalgrid Norwich to Tilbury

Planning Inspectorate App Number: EN020027
Regulation 5(2)(a)

Title:
Figure 4.2 - Project Description - Proposed Project Design - Permanent Features
Section B
Page 22 of 63

Designed	A. Fell	Date	May 26
Drawn	S. Sarkar	Date	May 26
Checked	A. Fell	Date	May 26
Approved	K. Burrows	Date	May 26
Scale:	1:10,000	Datum:	AOD
Original Size:	A3	Grid:	OS
Suitability Code:	A2	Project Number:	10059280

Suitability Description:
Accepted as Concept Stage

Drawing Number:
10059280-ARC-EGN-ZZ-DR-ZZ-00206
Revision:
B

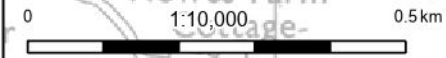

FOR CONTINUATION SEE PAGE 22

FOR CONTINUATION SEE PAGE 24

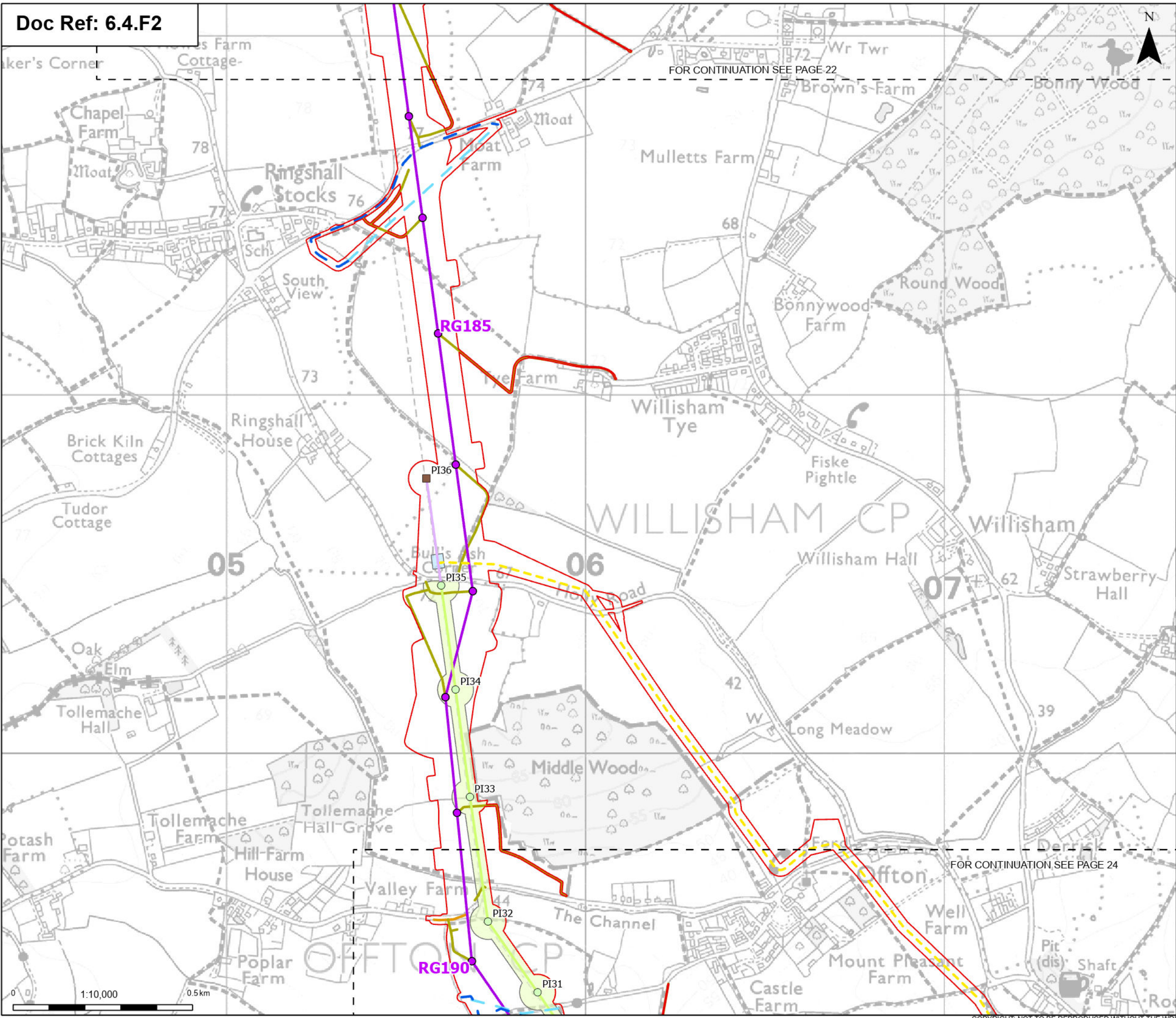

- Order limits**
- Sheet index outline
- Proposed permanent design details**
- Proposed standard lattice pylon location
 - Proposed overhead line alignment
 - Proposed permanent access (no physical works)
 - Proposed BT overhead line mitigation
 - Proposed UKPN overhead line dismantle towers
 - Proposed UKPN overhead line existing tower (to be modified)
 - Proposed 11kV overhead line mitigation
 - Proposed 11kV underground cable alignment mitigation
 - Proposed UKPN cable sealing end platform
 - Proposed UKPN tower dismantle assets
 - Proposed UKPN dismantle centreline
 - Proposed UKPN Cable Centreline
 - Proposed UKPN Existing Centreline (Modified)
- Note: The proposed overhead line alignment and proposed underground cable alignment together comprise the alignment.

Notes: © Crown copyright and database rights 2025 Ordnance Survey AC000808122, Contains public sector information licensed under the Open Government Licence v3.0, © National Grid UK

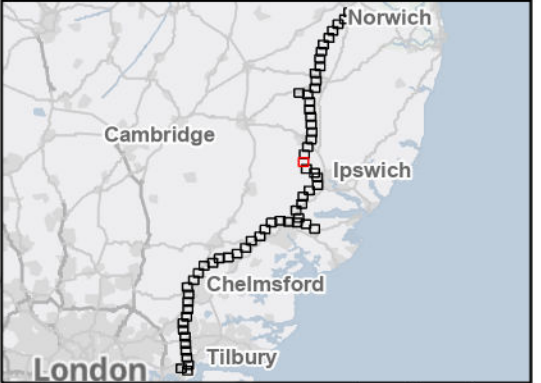

Rev	Date	Description	Drawn	Check	Approv
B	May 2026	FOR DCO APPLICATION	SS	AF	KB
A	Aug 2025	FOR DCO APPLICATION	KF	AF	KB

PROJECT:
nationalgrid Norwich to Tilbury

Planning Inspectorate App Number: EN020027
 Regulation 5(2)(a)

Title:
Figure 4.2 - Project Description - Proposed Project Design - Permanent Features Section B Page 23 of 63

Designed	A. Fell	Date	May 26
Drawn	S. Sarkar	Date	May 26
Checked	A. Fell	Date	May 26
Approved	K. Burrows	Date	May 26
Scale:	1:10,000	Datum:	AOD
Original Size:	A3	Grid:	OS
Suitability Code:	A2	Project Number:	10059280

Suitability Description:
 Accepted as Concept Stage

Drawing Number:	10059280-ARC-EGN-ZZ-DR-ZZ-00206	Revision:	B
-----------------	---------------------------------	-----------	---

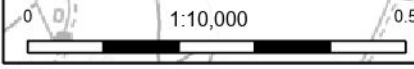

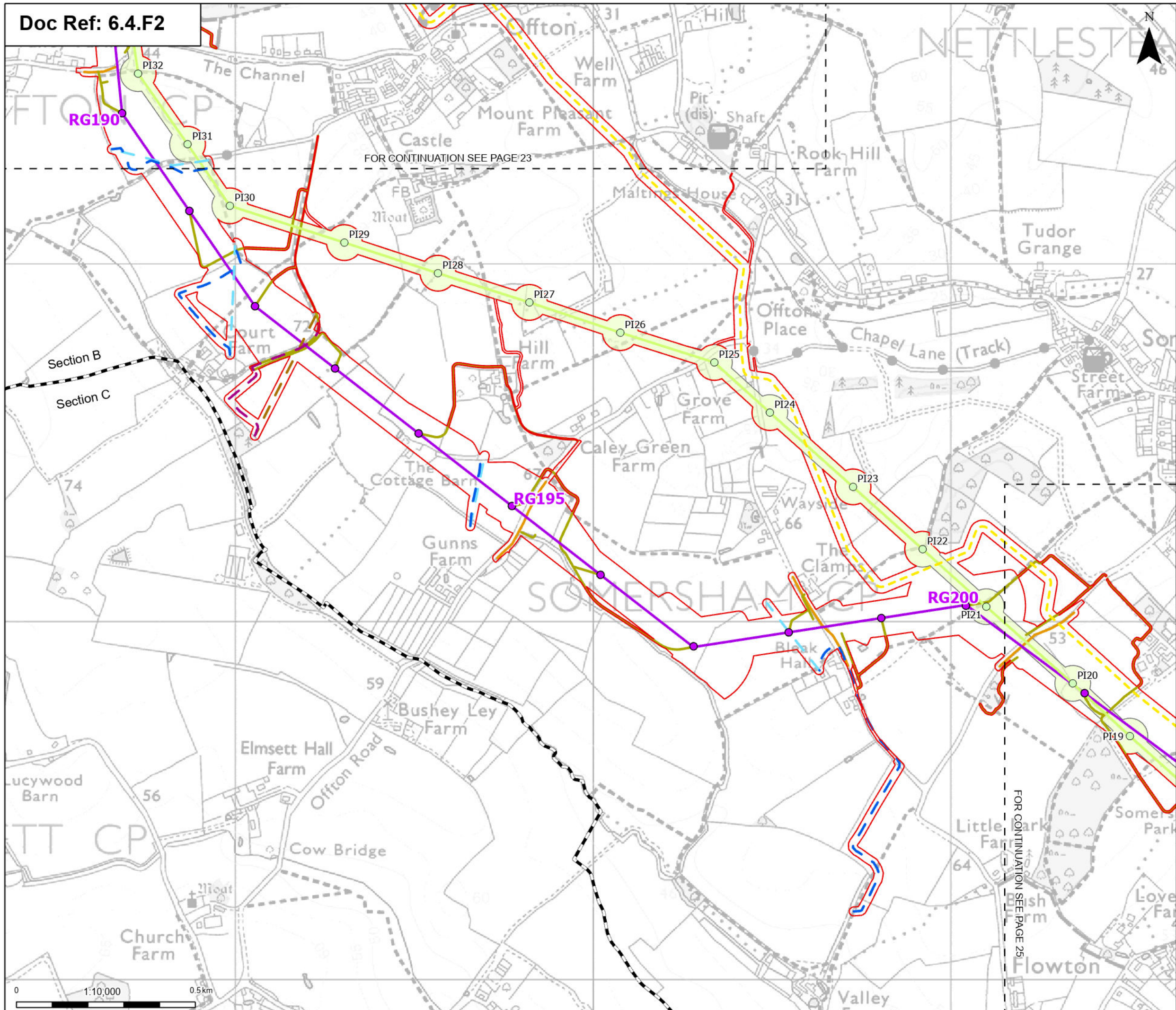

Order limits
Project section line
Sheet index outline

Proposed permanent design details

- Proposed standard lattice pylon location
- Proposed overhead line alignment
- Proposed permanent access (no physical works)
- Proposed BT overhead line mitigation
- Proposed UKPN overhead line dismantle towers
- Proposed 11kV overhead line mitigation
- Proposed 11kV underground cable alignment mitigation
- Proposed 33kV overhead line mitigation
- Proposed 33kV underground cable alignment mitigation
- Proposed UKPN tower dismantle assets
- Proposed UKPN dismantle centreline
- Proposed UKPN Cable Centreline

Note: The proposed overhead line alignment and proposed underground cable alignment together comprise the alignment.

Notes: © Crown copyright and database rights 2025 Ordnance Survey AC000808122, Contains public sector information licensed under the Open Government Licence v3.0, © National Grid UK

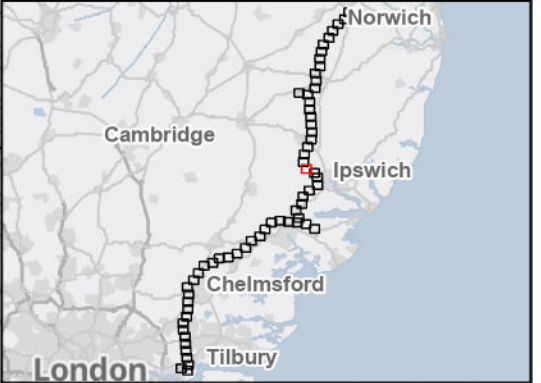

Rev	Date	Description	Drawn	Check	Approv
B	May 2026	FOR DCO APPLICATION	SS	AF	KB
A	Aug 2025	FOR DCO APPLICATION	KF	AF	KB

PROJECT:
nationalgrid Norwich to Tilbury

Planning Inspectorate App Number: EN020027
 Regulation 5(2)(a)

Title:
Figure 4.2 - Project Description - Proposed Project Design - Permanent Features Sections B and C Page 24 of 63

Designed	A. Fell	Date	May 26
Drawn	S. Sarkar	Date	May 26
Checked	A. Fell	Date	May 26
Approved	K. Burrows	Date	May 26
Scale:	1:10,000	Datum:	AOD
Original Size:	A3	Grid:	OS
Suitability Code:	A2	Project Number:	10059280

Suitability Description:
 Accepted as Concept Stage

Drawing Number:
 10059280-ARC-EGN-ZZ-DR-ZZ-00206

Revision:
B

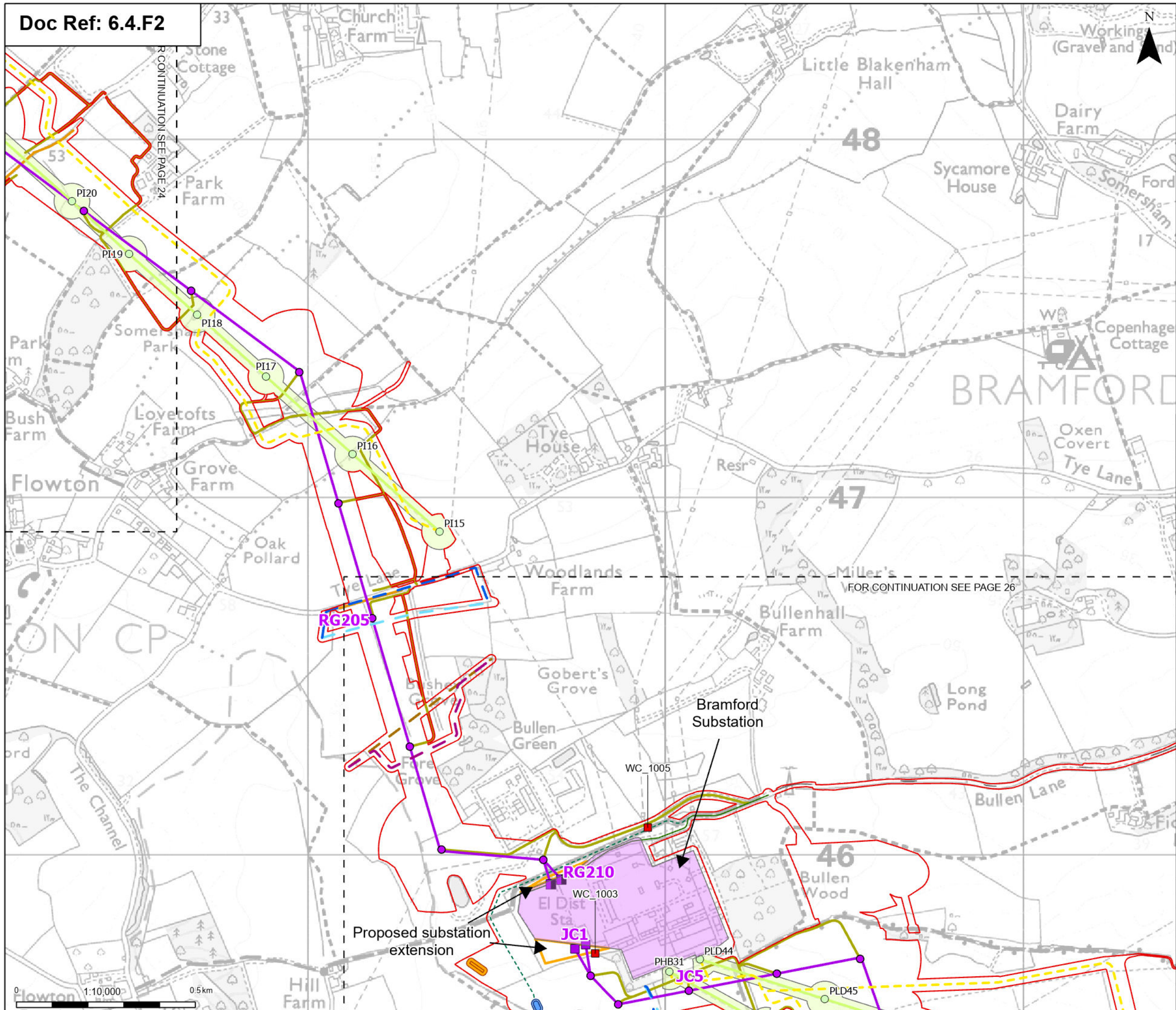

- Order limits
 - - - Sheet index cutline
 - Bramford Substation
 - Proposed full line tension gantry
 - Proposed low duty gantry
 - Proposed standard lattice pylon location
 - Proposed overhead line alignment
 - Proposed Substation / Cable Sealing End (CSE) compound permanent access routes
 - Proposed permanent access (no physical works)
 - Proposed BT overhead line mitigation
 - Proposed Bramford Substation extension
 - Proposed permanent attenuation drainage channel
 - Proposed permanent attenuation drainage pond
 - - - Proposed permanent drainage access route
 - Proposed UKPN overhead line dismantle towers
 - Proposed 11kV overhead line mitigation
 - Proposed 11kV underground cable alignment mitigation
 - Proposed 33kV overhead line mitigation
 - Proposed 33kV underground cable alignment mitigation
 - Proposed permanent spoil bund hatch
 - Proposed permanent road widening
 - Proposed UKPN tower dismantle assets
 - Proposed underground cable/CSE compound/substation/outfall watercourse crossing - permanent
 - Proposed UKPN dismantle centreline
 - - - Proposed UKPN Cable Centreline
- Note: The proposed overhead line alignment and proposed underground cable alignment together comprise the alignment.

Notes: © Crown copyright and database rights 2025 Ordnance Survey AC000808122, Contains public sector information licensed under the Open Government Licence v3.0, © National Grid UK

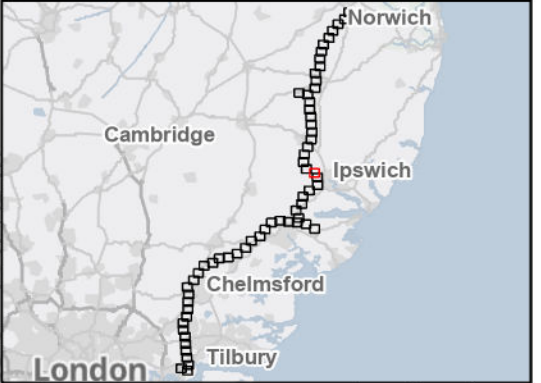

Rev	Date	Description	Drawn	Check	Approv
B	May 2026	FOR DCO APPLICATION	SS	AF	KB
A	Aug 2025	FOR DCO APPLICATION	KF	AF	KB

PROJECT:
nationalgrid Norwich to Tilbury

Planning Inspectorate App Number: EN020027
Regulation 5(2)(a)

Title:
Figure 4.2 - Project Description - Proposed Project Design - Permanent Features Section B Page 25 of 63

Designed	A. Fell	Date	May 26
Drawn	S. Sarkar	Date	May 26
Checked	A. Fell	Date	May 26
Approved	K. Burrows	Date	May 26
Scale:	1:10,000	Datum:	AOD
Original Size:	A3	Grid:	OS
Suitability Code:	A2	Project Number:	10059280

Suitability Description:
Accepted as Concept Stage

Drawing Number:
10059280-ARC-EGN-ZZ-DR-ZZ-00206

Revision:
B

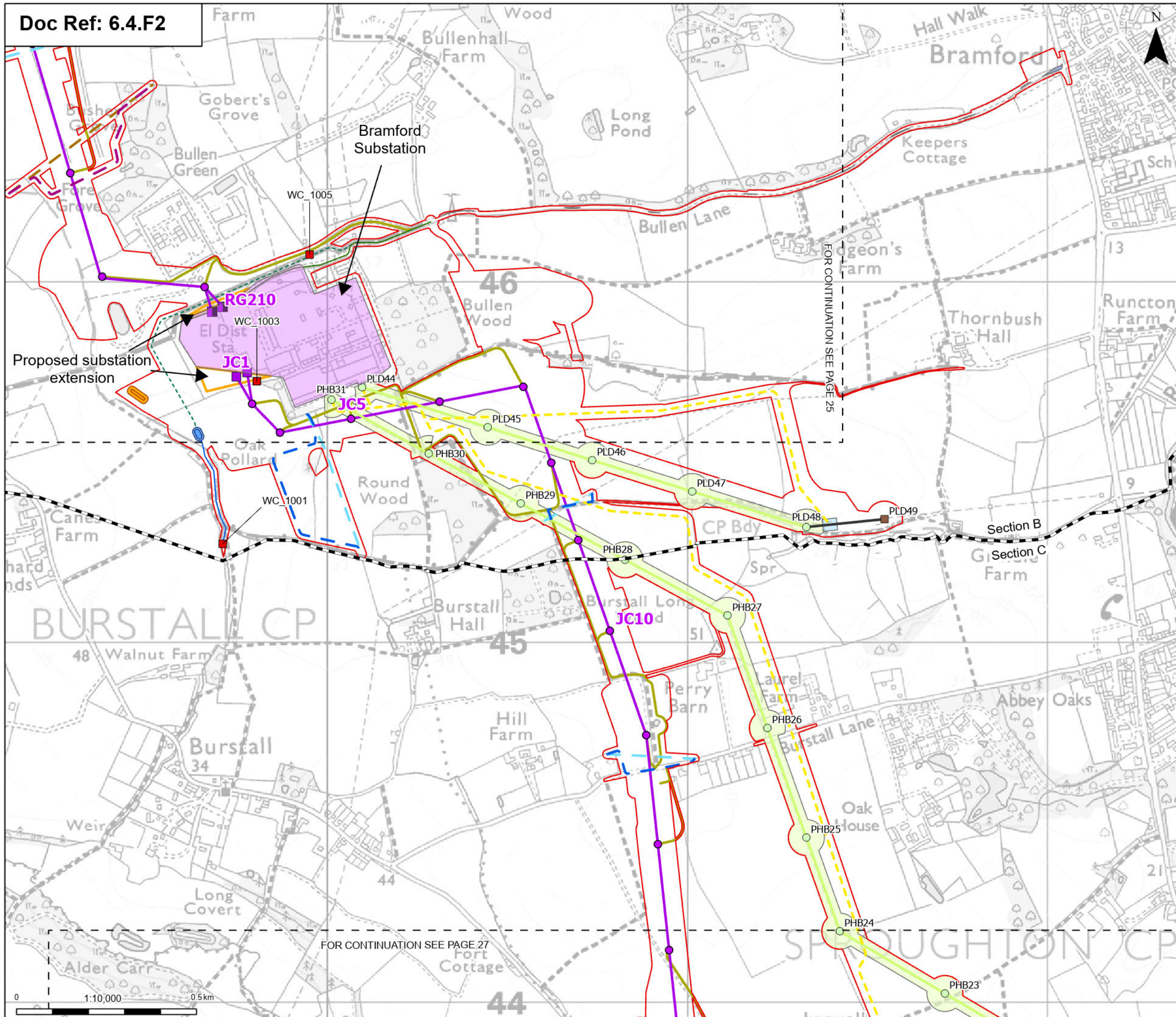

- Order limits
- Project section line
- Sheet index outline
- Bramford Substation
- Proposed permanent design details
- Proposed full line tension gantry
- Proposed low duty gantry
- Proposed standard lattice pylon location
- Proposed overhead line alignment
- Proposed Substation / Cable Sealing End (CSE) compound permanent access routes
- Proposed permanent access (no physical works)
- Proposed BT overhead line mitigation
- Proposed Bramford Substation Extension
- Proposed permanent attenuation drainage channel
- Proposed permanent attenuation drainage pond
- Proposed permanent drainage access route
- Proposed UKPN overhead line dismantle towers
- Proposed UKPN overhead line existing tower (to be modified)
- Proposed 11kV overhead line mitigation
- Proposed 11kV underground cable alignment mitigation
- Proposed 33kV overhead line mitigation
- Proposed 33kV underground cable alignment mitigation
- Proposed permanent spoil bund hatch
- Proposed permanent road widening
- Proposed UKPN cable sealing end platform
- Proposed UKPN tower dismantle assets
- Proposed underground cable/CSE compound/substation/outfall watercourse crossing - permanent
- Proposed UKPN dismantle centreline
- Proposed UKPN existing centreline (modified)
- Proposed UKPN Cable Centreline

Note: The proposed overhead line alignment and proposed underground cable alignment together comprise the alignment.

Notes: © Crown copyright and database rights 2025 Ordnance Survey AC000808122, Contains public sector information licensed under the Open Government Licence v3.0, © National Grid UK

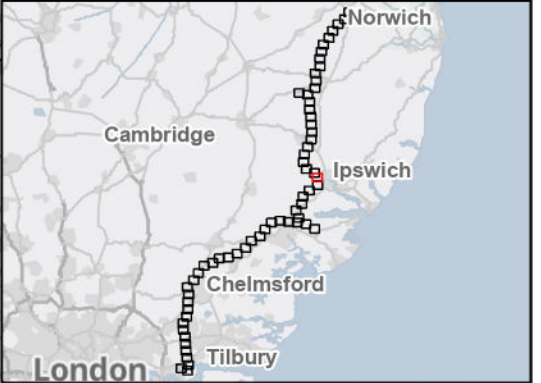

Rev	Date	Description	Drawn	Check	Approv
B	May 2026	FOR DCO APPLICATION	SS	AF	KB
A	Aug 2025	FOR DCO APPLICATION	KF	AF	KB

PROJECT: **nationalgrid** Norwich to Tilbury

Planning Inspectorate App Number: EN020027
Regulation 5(2)(a)

Title: **Figure 4.2 - Project Description - Proposed Project Design - Permanent Features Sections B and C**
Page 26 of 63

Designed	A. Fell	Date	May 26
Drawn	S. Sarkar	Date	May 26
Checked	A. Fell	Date	May 26
Approved	K. Burrows	Date	May 26
Scale:	1:10,000	Datum:	AOD
Original Size:	A3	Grid:	OS
Suitability Code:	A2	Project Number:	10059280

Suitability Description: **Accepted as Concept Stage**

Drawing Number: **10059280-ARC-EGN-ZZ-DR-ZZ-00206** Revision: **B**

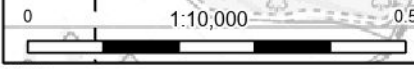

FOR CONTINUATION SEE PAGE 26

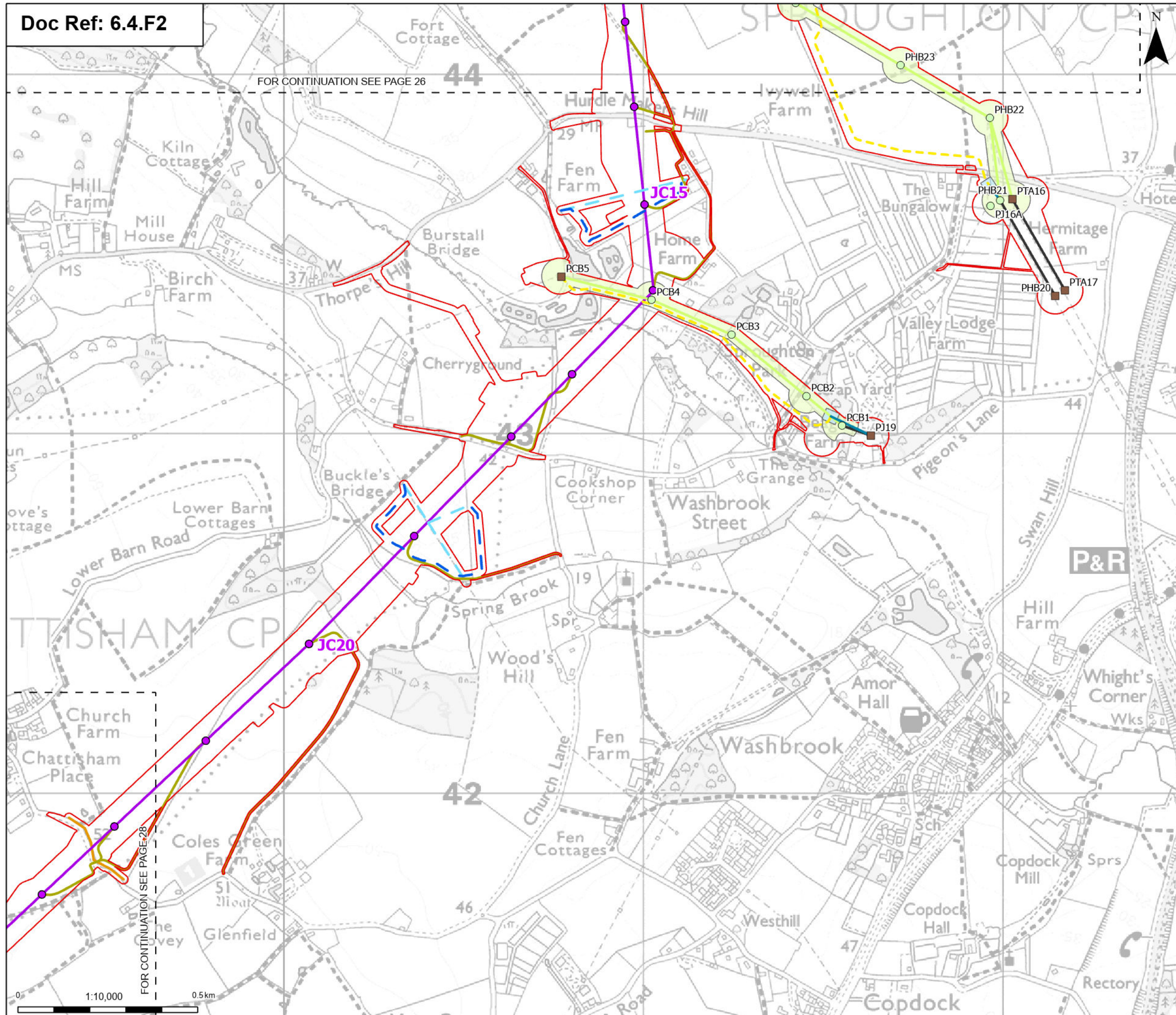

- Order limits
 - Sheet index outline
 - Proposed permanent design details**
 - Proposed standard lattice pylon location
 - Proposed overhead line alignment
 - Proposed permanent access (no physical works)
 - Proposed BT overhead line mitigation
 - Proposed UKPN overhead line dismantle towers
 - Proposed UKPN overhead line existing tower (to be modified)
 - Proposed 11kV overhead line mitigation
 - Proposed 11kV underground cable alignment mitigation
 - Proposed UKPN cable sealing end platform
 - Proposed UKPN tower dismantle assets
 - Proposed UKPN dismantle centreline
 - Proposed UKPN existing centreline (modified)
 - Proposed UKPN Cable Centreline
 - Proposed UKPN New Centreline
- Note: The proposed overhead line alignment and proposed underground cable alignment together comprise the alignment.

Notes: © Crown copyright and database rights 2025 Ordnance Survey AC000808122, Contains public sector information licensed under the Open Government Licence v3.0, © National Grid UK

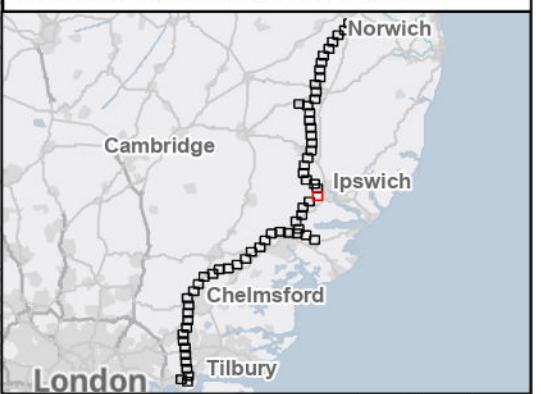

Rev	Date	Description	Drawn	Check	Approv
B	May 2026	FOR DCO APPLICATION	SS	AF	KB
A	Aug 2025	FOR DCO APPLICATION	KF	AF	KB

PROJECT:
nationalgrid Norwich to Tilbury

Planning Inspectorate App Number: EN020027
 Regulation 5(2)(a)

Title:
Figure 4.2 - Project Description - Proposed Project Design - Permanent Features Section C Page 27 of 63

Designed	A. Fell	Date	May 26
Drawn	S. Sarkar	Date	May 26
Checked	A. Fell	Date	May 26
Approved	K. Burrows	Date	May 26
Scale:	1:10,000	Datum:	AOD
Original Size:	A3	Grid:	OS
Suitability Code:	A2	Project Number:	10059280

Suitability Description:
 Accepted as Concept Stage

Drawing Number:
 10059280-ARC-EGN-ZZ-DR-ZZ-00206

Revision:
B



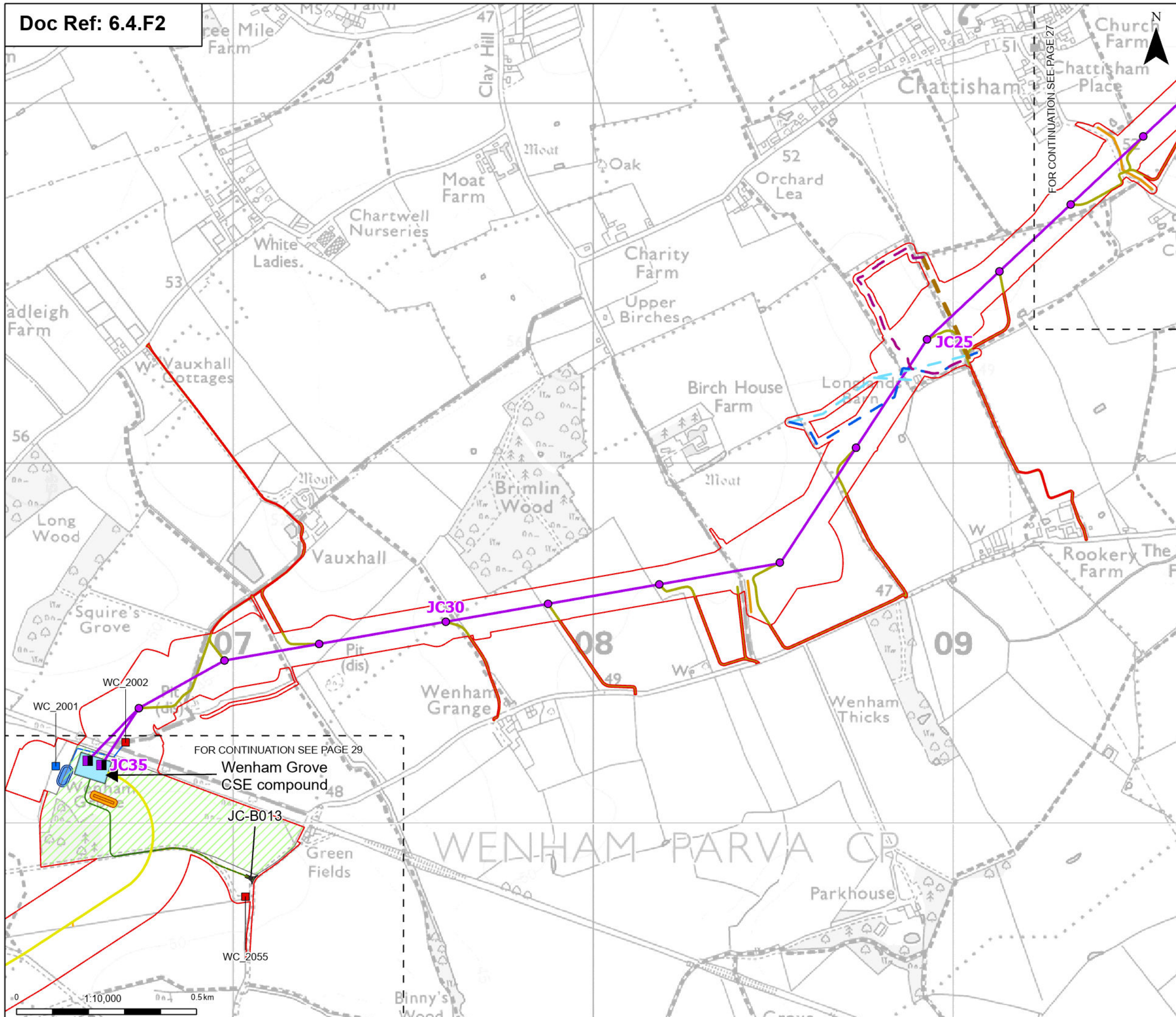

- Order limits
- Sheet index cutline
- Proposed full line tension gantry
- Proposed standard lattice pylon location
- Proposed overhead line alignment
- Proposed underground cable alignment
- Proposed Substation / Cable Sealing End (CSE) compound permanent access routes
- Proposed permanent access (no physical works)
- Proposed BT overhead line mitigation
- Proposed cable sealing end (CSE) compound
- Proposed Environmental Areas - Permanent
- Proposed permanent attenuation drainage channel
- Proposed permanent attenuation drainage pond
- Proposed 11kV overhead line mitigation
- Proposed 11kV underground cable alignment mitigation
- Proposed 33kV overhead line mitigation
- Proposed 33kV underground cable alignment mitigation
- Proposed cable permanent access (no physical works)
- Proposed permanent spoil bund hatch
- Proposed permanent site access points
- Proposed underground cable/CSE compound/substation/outfall
- Proposed watercourse crossing - permanent
- Proposed underground cable/CSE compound/substation/outfall watercourse crossing - temporary and permanent

Notes: © Crown copyright and database rights 2025 Ordnance Survey AC000808122, Contains public sector information licensed under the Open Government Licence v3.0, © National Grid UK

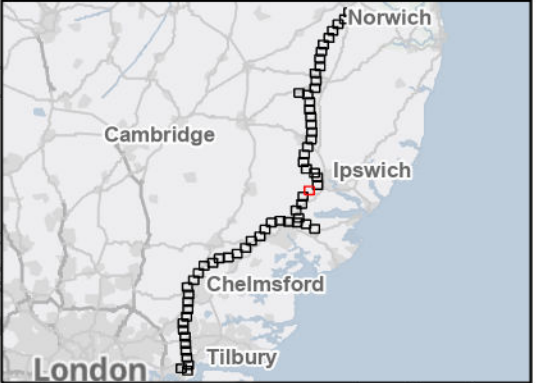

Rev	Date	Description	Drawn	Check	Approv
B	May 2026	FOR DCO APPLICATION	SS	AF	KB
A	Aug 2025	FOR DCO APPLICATION	KF	AF	KB

PROJECT:
nationalgrid Norwich to Tilbury

Planning Inspectorate App Number: EN020027
 Regulation 5(2)(a)

Title:
Figure 4.2 - Project Description - Proposed Project Design - Permanent Features Section C Page 28 of 63

Designed	A. Fell	Date	May 26
Drawn	S. Sarkar	Date	May 26
Checked	A. Fell	Date	May 26
Approved	K. Burrows	Date	May 26
Scale:	1:10,000	Datum:	AOD
Original Size:	A3	Grid:	OS
Suitability Code:	A2	Project Number:	10059280

Suitability Description:
 Accepted as Concept Stage

Drawing Number:
 10059280-ARC-EGN-ZZ-DR-ZZ-00206

Revision:
B

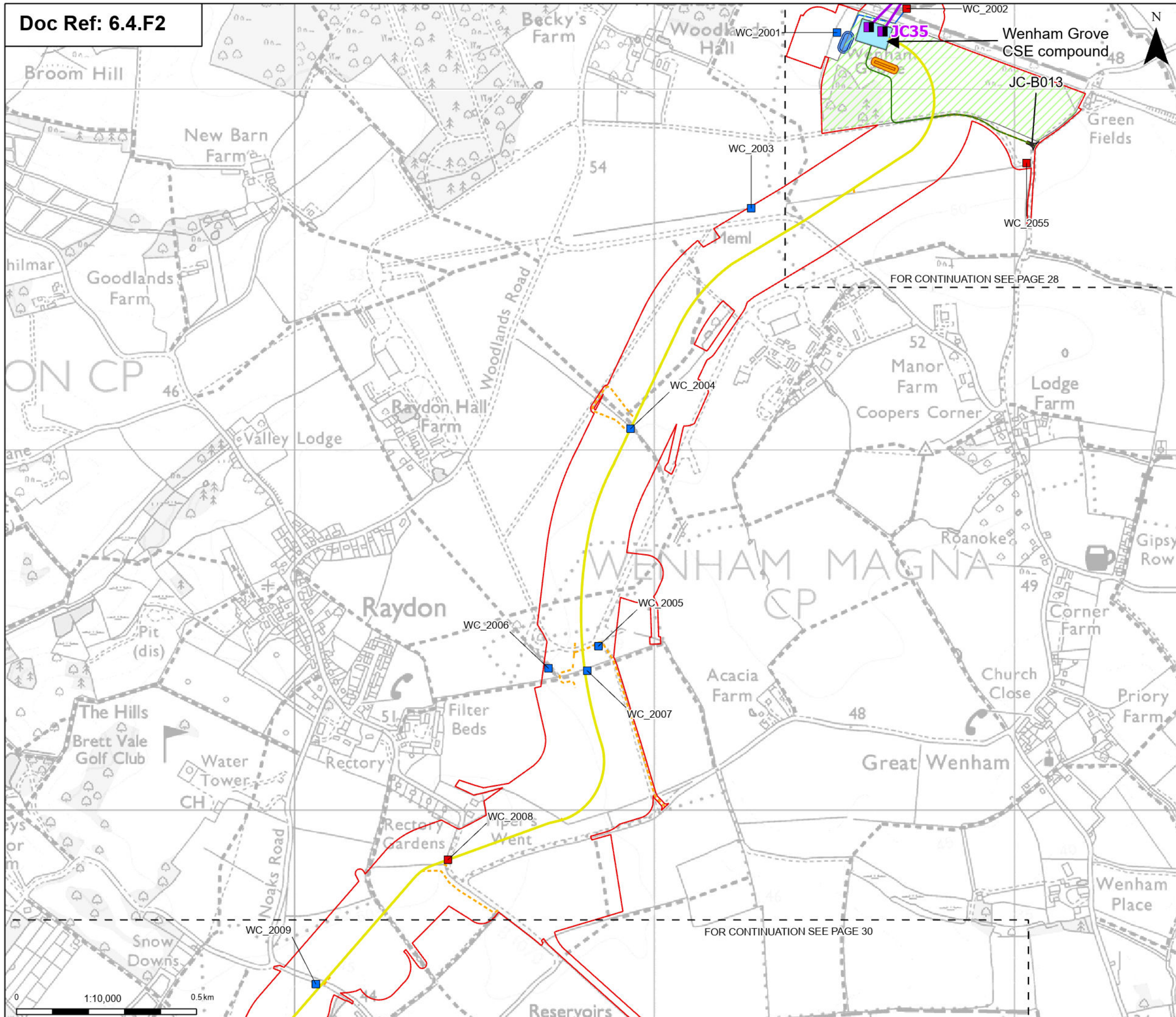

- Order limits
 - Sheet index cutline
 - Proposed permanent design details
 - Proposed full line tension gantry
 - Proposed overhead line alignment
 - Proposed underground cable alignment
 - Proposed Substation / Cable Sealing End (CSE) compound permanent access routes
 - Proposed cable sealing end (CSE) compound
 - Proposed Environmental Areas - Permanent
 - Proposed permanent attenuation drainage channel
 - Proposed permanent attenuation drainage pond
 - Proposed cable permanent access (no physical works)
 - Proposed permanent spoil bund hatch
 - Proposed permanent site access points
 - Proposed underground cable/CSE compound/substation/outfall watercourse crossing - permanent
 - Proposed underground cable/CSE compound/substation/outfall watercourse crossing - temporary and permanent
- Note: The proposed overhead line alignment and proposed underground cable alignment together comprise the alignment.

Notes: © Crown copyright and database rights 2025 Ordnance Survey AC000808122, Contains public sector information licensed under the Open Government Licence v3.0, © National Grid UK

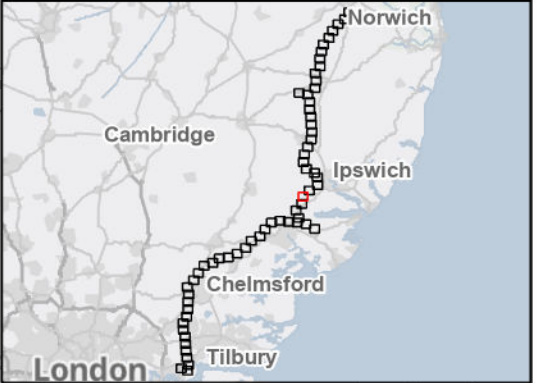

Rev	Date	Description	Drawn	Check	Approv
B	May 2026	FOR DCO APPLICATION	SS	AF	KB
A	Aug 2025	FOR DCO APPLICATION	KF	AF	KB

PROJECT:
nationalgrid Norwich to Tilbury

Planning Inspectorate App Number: EN020027
 Regulation 5(2)(a)

Title:
Figure 4.2 - Project Description - Proposed Project Design - Permanent Features Section C Page 29 of 63

Designed	A. Fell	Date	May 26
Drawn	S. Sarkar	Date	May 26
Checked	A. Fell	Date	May 26
Approved	K. Burrows	Date	May 26
Scale:	1:10,000	Datum:	AOD
Original Size:	A3	Grid:	OS
Suitability Code:	A2	Project Number:	10059280

Suitability Description:
 Accepted as Concept Stage

Drawing Number:
 10059280-ARC-EGN-ZZ-DR-ZZ-00206

Revision:
B

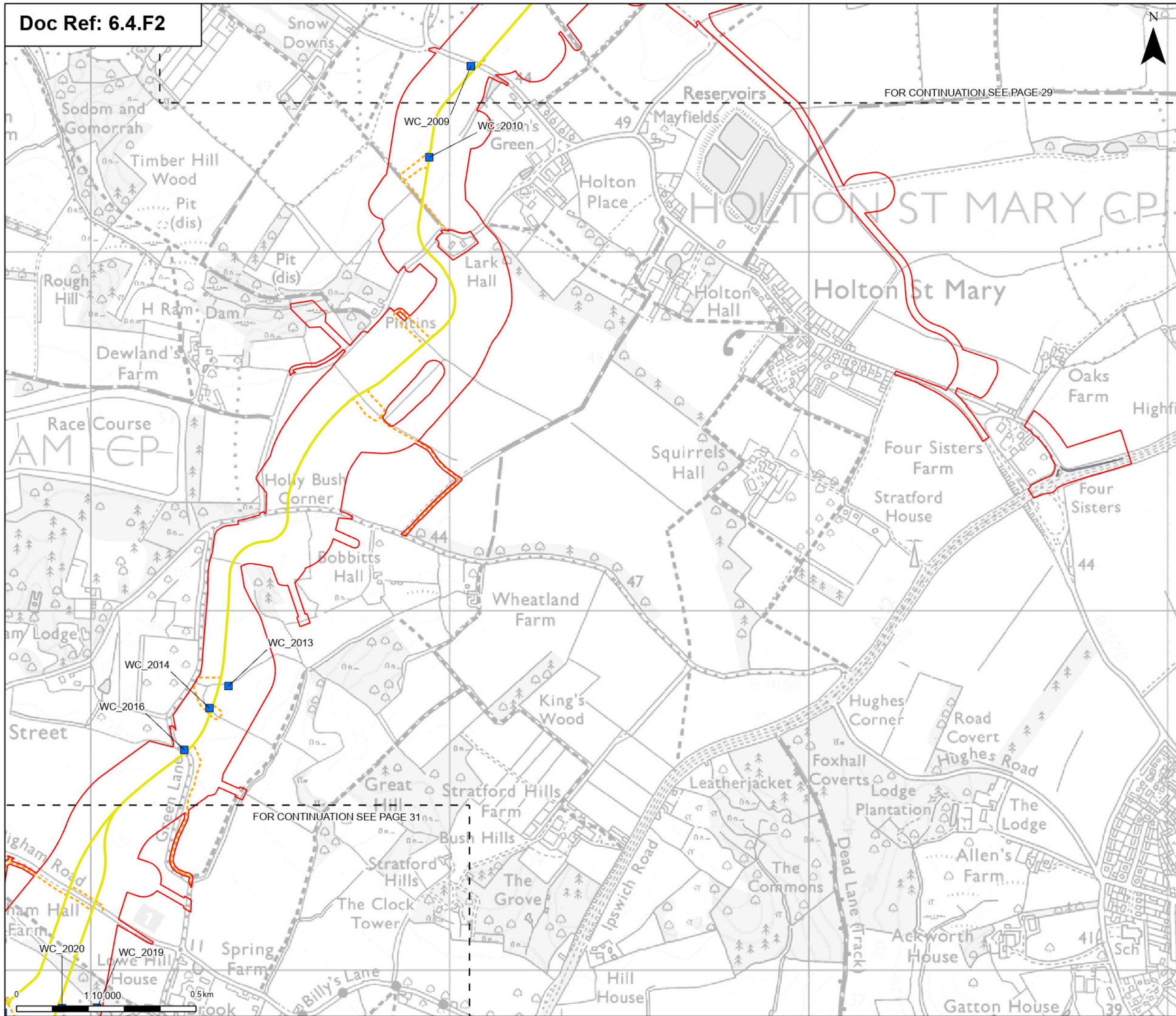

- Order limits
 - Sheet index outline
 - Proposed permanent design details**
 - Proposed underground cable alignment
 - Proposed cable permanent access (no physical works)
 - Proposed permanent road widening
 - Proposed underground cable/CSE compound/substation/outfall watercourse crossing - temporary and permanent
- Note: The proposed overhead line alignment and proposed underground cable alignment together comprise the alignment.

Notes: © Crown copyright and database rights 2025 Ordnance Survey AC000808122, Contains public sector information licensed under the Open Government Licence v3.0, © National Grid UK

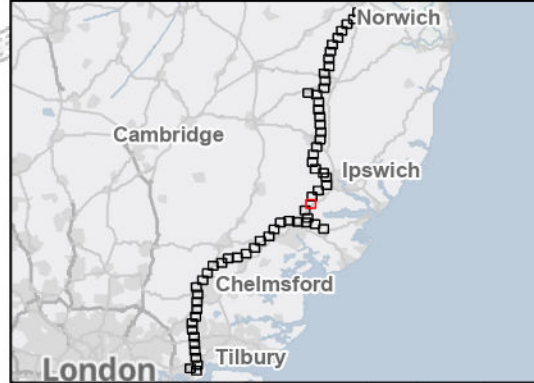

Rev	Date	Description	Drawn	Check	Approv
B	May 2026	FOR DCO APPLICATION	SS	AF	KB
A	Aug 2025	FOR DCO APPLICATION	KF	AF	KB

PROJECT:
nationalgrid Norwich to Tilbury

Planning Inspectorate App Number: EN020027
 Regulation 5(2)(a)

Title:
Figure 4.2 - Project Description - Proposed Project Design - Permanent Features Section C Page 30 of 63

Designed	A. Fell	Date	May 26
Drawn	S. Sarkar	Date	May 26
Checked	A. Fell	Date	May 26
Approved	K. Burrows	Date	May 26
Scale:	1:10,000	Datum:	AOD
Original Size:	A3	Grid:	OS
Suitability Code:	A2	Project Number:	10059280

Suitability Description:
 Accepted as Concept Stage

Drawing Number:
 10059280-ARC-EGN-ZZ-DR-ZZ-00206

Revision:
B

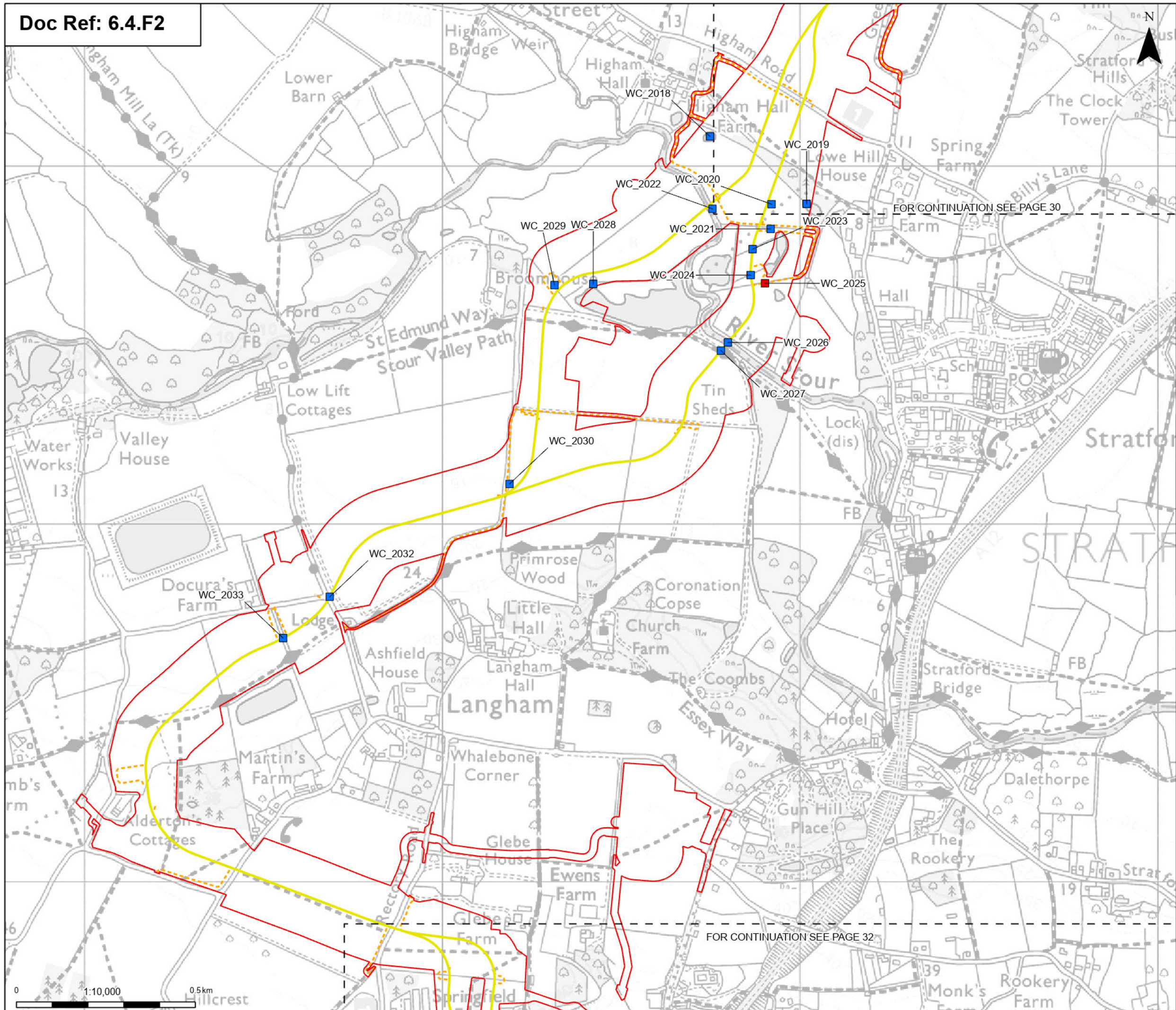

Order limits
 Sheet index outline
Proposed permanent design details
 Proposed underground cable alignment
 Proposed cable permanent access (no physical works)
 Proposed underground cable/CSE compound/substation/outfall watercourse crossing - permanent
 Proposed underground cable/CSE compound/substation/outfall watercourse crossing - temporary and permanent

Note: The proposed overhead line alignment and proposed underground cable alignment together comprise the alignment.

Notes: © Crown copyright and database rights 2025 Ordnance Survey AC000808122, Contains public sector information licensed under the Open Government Licence v3.0, © National Grid UK

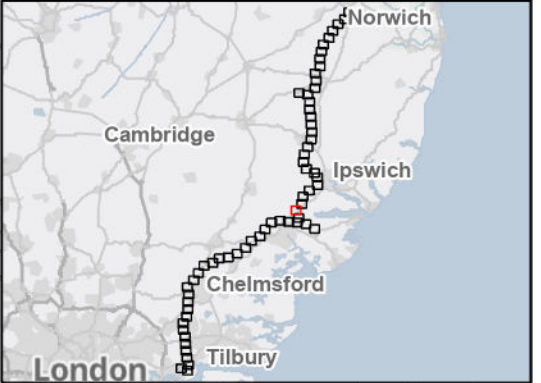

Rev	Date	Description	Drawn	Check	Approv
B	May 2026	FOR DCO APPLICATION	SS	AF	KB
A	Aug 2025	FOR DCO APPLICATION	KF	AF	KB

PROJECT:
nationalgrid Norwich to Tilbury

Planning Inspectorate App Number: EN020027
 Regulation 5(2)(a)

Title:
Figure 4.2 - Project Description - Proposed Project Design - Permanent Features Section C Page 31 of 63

Designed	A. Fell	Date	May 26
Drawn	S. Sarkar	Date	May 26
Checked	A. Fell	Date	May 26
Approved	K. Burrows	Date	May 26
Scale:	1:10,000	Datum:	AOD
Original Size:	A3	Grid:	OS
Suitability Code:	A2	Project Number:	10059280

Suitability Description:
 Accepted as Concept Stage

Drawing Number:
 10059280-ARC-EGN-ZZ-DR-ZZ-00206

Revision:
B



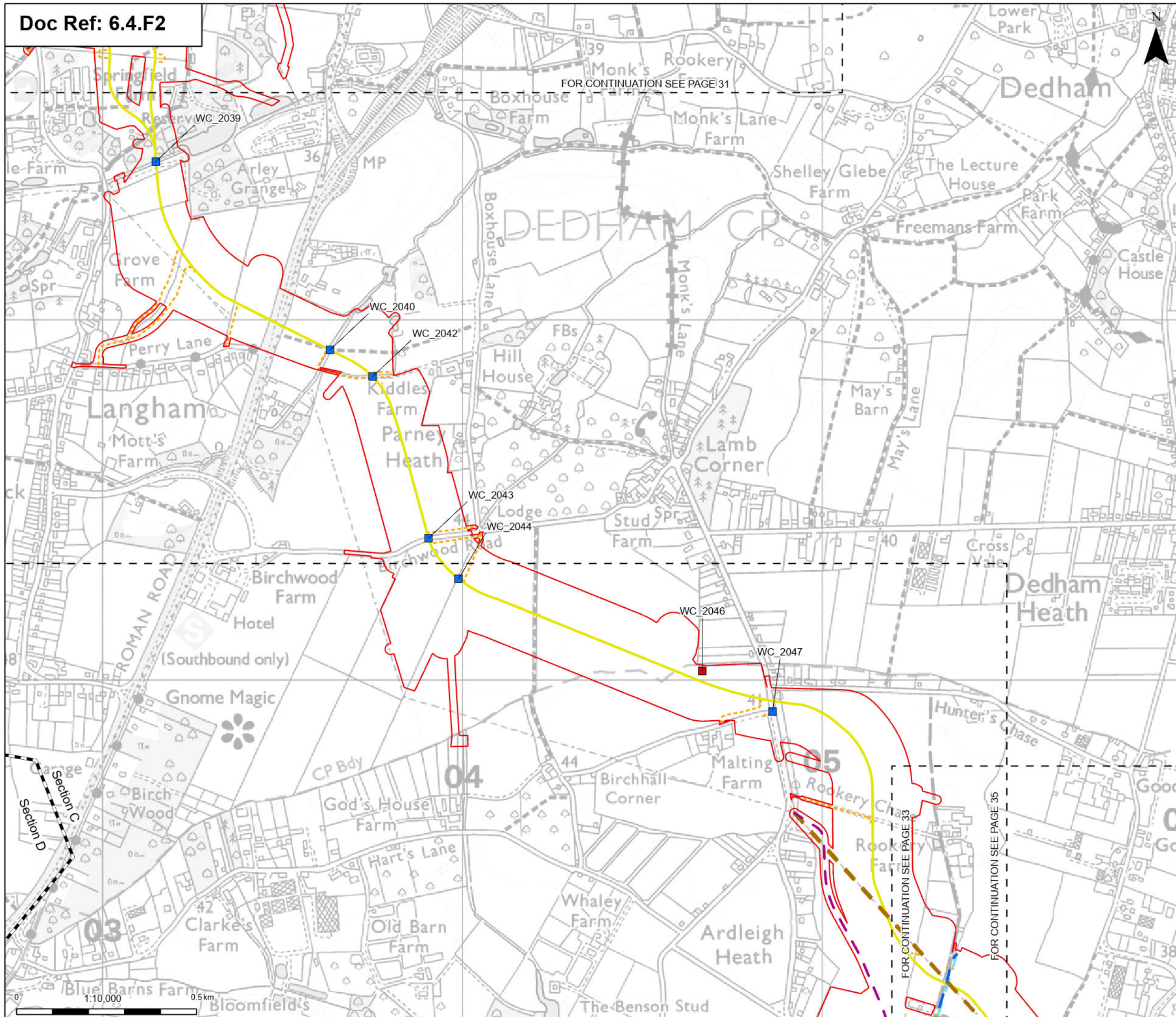

Order limits

- Project section line
- Sheet index outline

Proposed permanent design details

- Proposed underground cable alignment
- Proposed permanent access (no physical works)
- Proposed 11kV overhead line mitigation
- Proposed 11kV underground cable alignment mitigation
- Proposed 33kV overhead line mitigation
- Proposed 33kV underground cable alignment mitigation
- Proposed cable permanent access (no physical works)
- Proposed underground cable/CSE compound/substation/outfall
- Proposed watercourse crossing - permanent
- Proposed underground cable/CSE compound/substation/outfall watercourse crossing - temporary and permanent

Note: The proposed overhead line alignment and proposed underground cable alignment together comprise the alignment.

Notes: © Crown copyright and database rights 2025 Ordnance Survey AC000808122, Contains public sector information licensed under the Open Government Licence v3.0, © National Grid UK

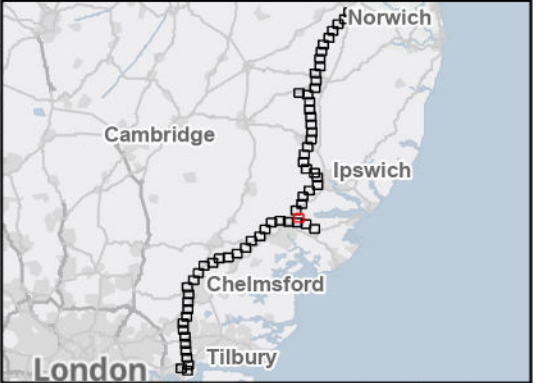

Rev	Date	Description	Drawn	Check	Approv
B	May 2026	FOR DCO APPLICATION	SS	AF	KB
A	Aug 2025	FOR DCO APPLICATION	KF	AF	KB

PROJECT:
nationalgrid Norwich to Tilbury

Planning Inspectorate App Number: EN020027
 Regulation 5(2)(a)

Title:
Figure 4.2 - Project Description - Proposed Project Design - Permanent Features Sections C and D Page 32 of 63

Designed	A. Fell	Date	May 26
Drawn	S. Sarkar	Date	May 26
Checked	A. Fell	Date	May 26
Approved	K. Burrows	Date	May 26
Scale:	1:10,000	Datum:	AOD
Original Size:	A3	Grid:	OS
Suitability Code:	A2	Project Number:	10059280

Suitability Description:
 Accepted as Concept Stage

Drawing Number:
 10059280-ARC-EGN-ZZ-DR-ZZ-00206

Revision:
B

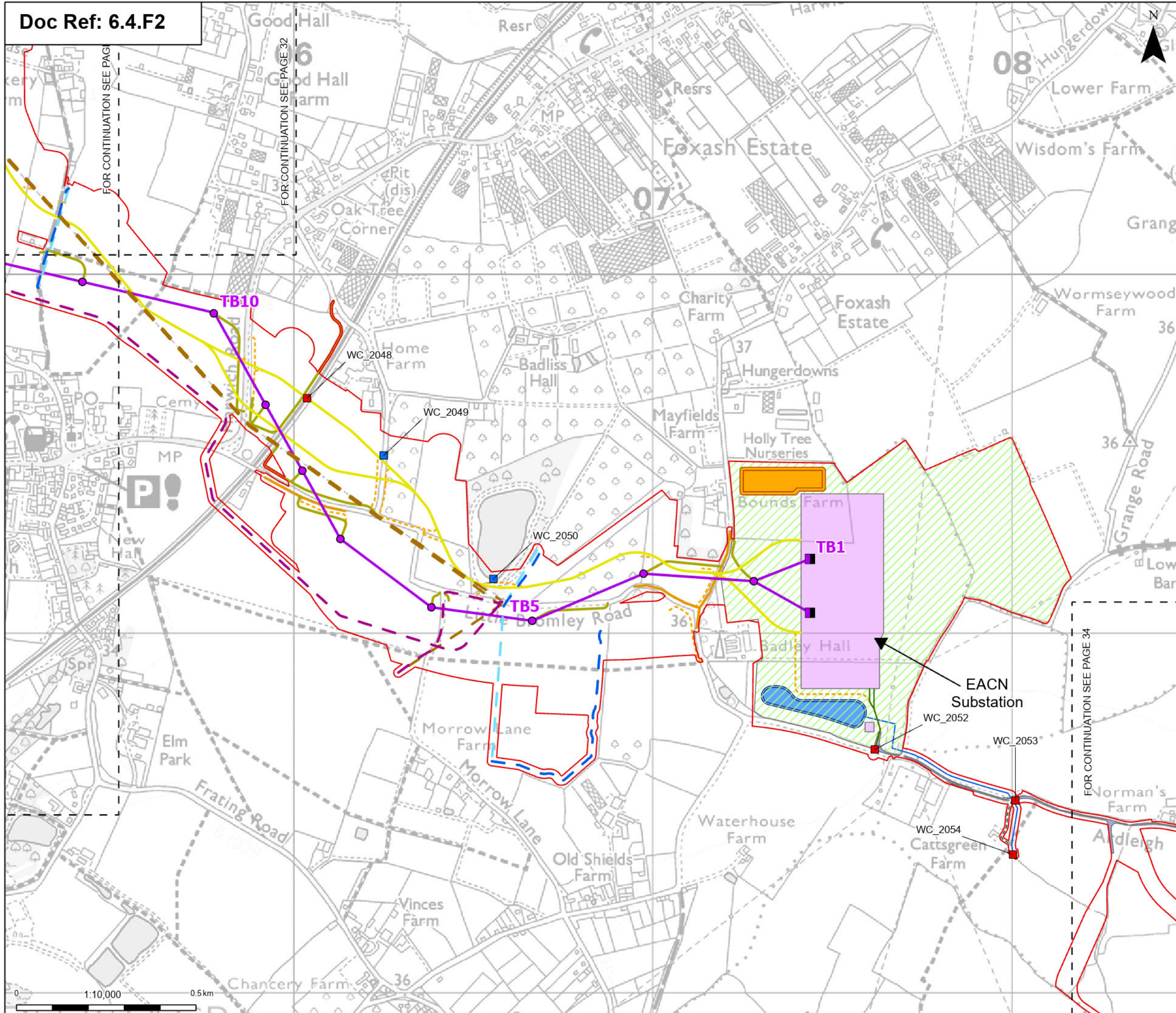

- Order limits
 - Sheet index cutline
 - Proposed full line tension gantry
 - Proposed standard lattice pylon location
 - Proposed overhead line alignment
 - Proposed underground cable alignment
 - Proposed Substation / Cable Sealing End (CSE) compound permanent access routes
 - Proposed permanent access (no physical works)
 - Proposed BT overhead line mitigation
 - Proposed DNO Substation
 - Proposed East Anglia Connection Node (EACN) Substation
 - Proposed Environmental Areas - Permanent
 - Proposed permanent attenuation drainage channel
 - Proposed permanent attenuation drainage pond
 - Proposed permanent drainage access route
 - Proposed 11kV overhead line mitigation
 - Proposed 11kV underground cable alignment mitigation
 - Proposed 33kV overhead line mitigation
 - Proposed 33kV underground cable alignment mitigation
 - Proposed cable permanent access (no physical works)
 - Proposed permanent spoil bund hatch
 - Proposed permanent road widening
 - Proposed underground cable/CSE compound/substation/outfall watercourse crossing - permanent
 - Proposed underground cable/CSE compound/substation/outfall watercourse crossing - temporary and permanent
- Note: The proposed overhead line alignment and proposed underground cable alignment together comprise the alignment.

Notes: © Crown copyright and database rights 2025 Ordnance Survey AC000808122, Contains public sector information licensed under the Open Government Licence v3.0, © National Grid UK

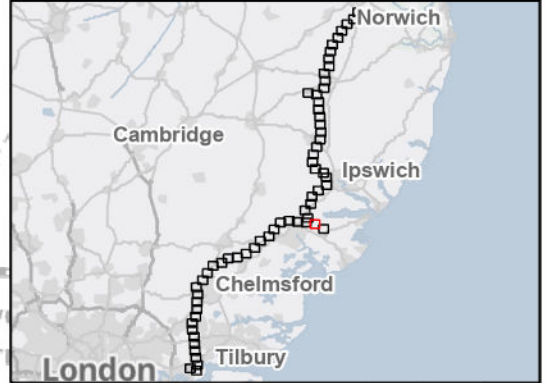

Rev	Date	Description	Drawn	Check	Approv
B	May 2026	FOR DCO APPLICATION	SS	AF	KB
A	Aug 2025	FOR DCO APPLICATION	KF	AF	KB

PROJECT:
nationalgrid Norwich to Tilbury

Planning Inspectorate App Number: EN020027
Regulation 5(2)(a)

Title:
Figure 4.2 - Project Description - Proposed Project Design - Permanent Features Section C Page 33 of 63

Designed	A. Fell	Date	May 26
Drawn	S. Sarkar	Date	May 26
Checked	A. Fell	Date	May 26
Approved	K. Burrows	Date	May 26
Scale:	1:10,000	Datum:	AOD
Original Size:	A3	Grid:	OS
Suitability Code:	A2	Project Number:	10059280

Suitability Description:
Accepted as Concept Stage

Drawing Number:
10059280-ARC-EGN-ZZ-DR-ZZ-00206

Revision:
B

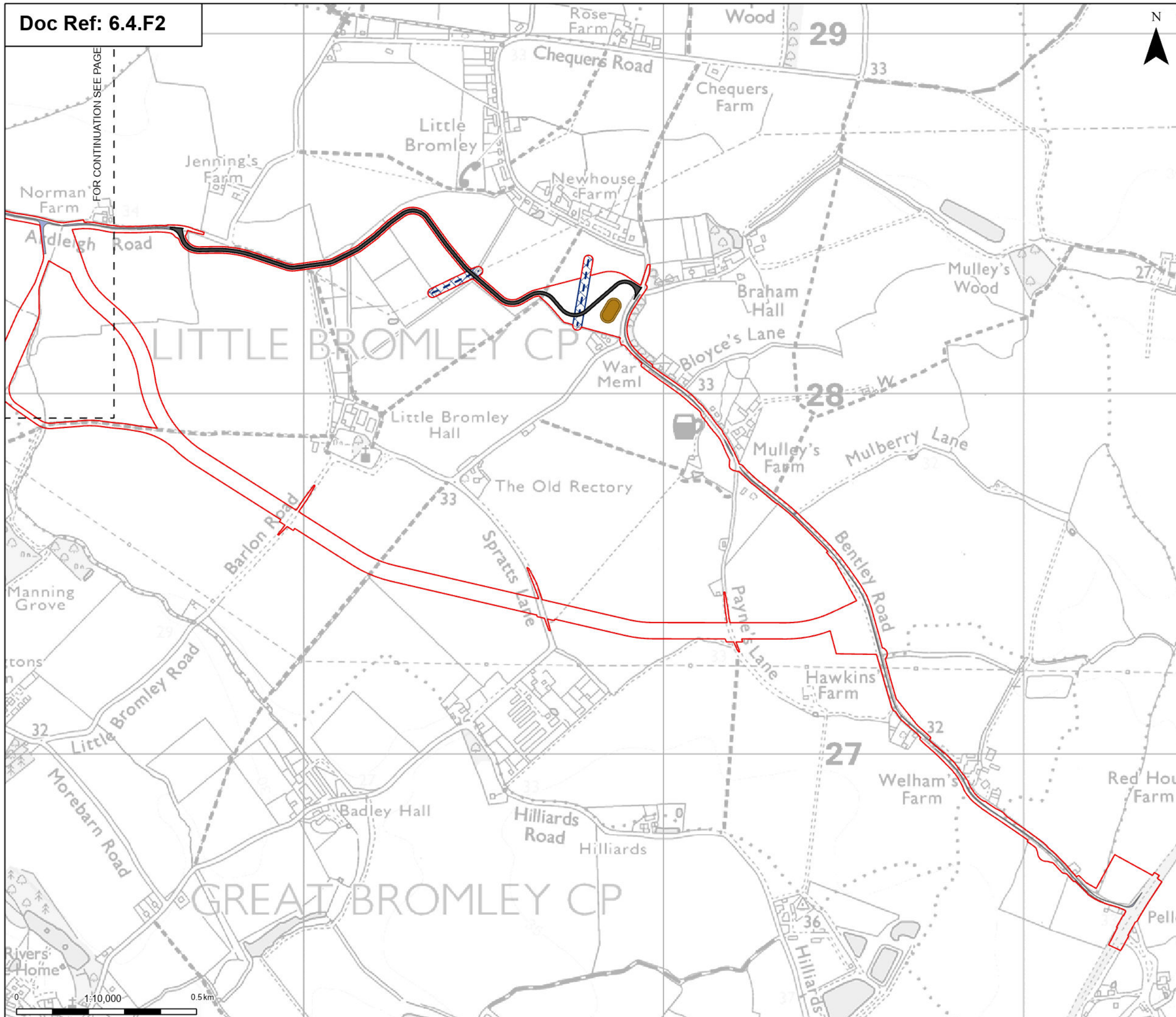

Order limits
Sheet index cutline

Proposed permanent design details

- Proposed permanent road widening
- Proposed permanent access road
- Proposed Permanent infiltration drainage feature
- Proposed EACN Access UKPN Uplifting
- Proposed EACN Access UKPN Pole Uplifting Buffer

Note: The proposed overhead line alignment and proposed underground cable alignment together comprise the alignment.

Notes: © Crown copyright and database rights 2025 Ordnance Survey AC000808122, Contains public sector information licensed under the Open Government Licence v3.0, © National Grid UK

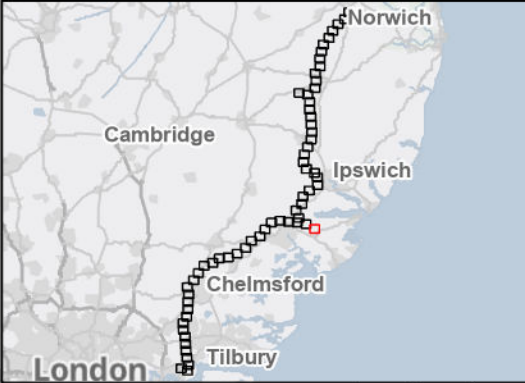

Rev	Date	Description	Drawn	Check	Approv
B	May 2026	FOR DCO APPLICATION	SS	AF	KB
A	Aug 2025	FOR DCO APPLICATION	KF	AF	KB

PROJECT:
nationalgrid Norwich to Tilbury

Planning Inspectorate App Number: EN020027
Regulation 5(2)(a)

Title:
Figure 4.2 - Project Description - Proposed Project Design - Permanent Features Section C
Page 34 of 63

Designed	A. Fell	Date	May 26
Drawn	S. Sarkar	Date	May 26
Checked	A. Fell	Date	May 26
Approved	K. Burrows	Date	May 26
Scale:	1:10,000	Datum:	AOD
Original Size:	A3	Grid:	OS
Suitability Code:	A2	Project Number:	10059280

Suitability Description:
Accepted as Concept Stage

Drawing Number:
10059280-ARC-EGN-ZZ-DR-ZZ-00206

Revision:
B

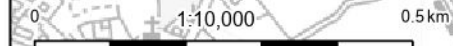

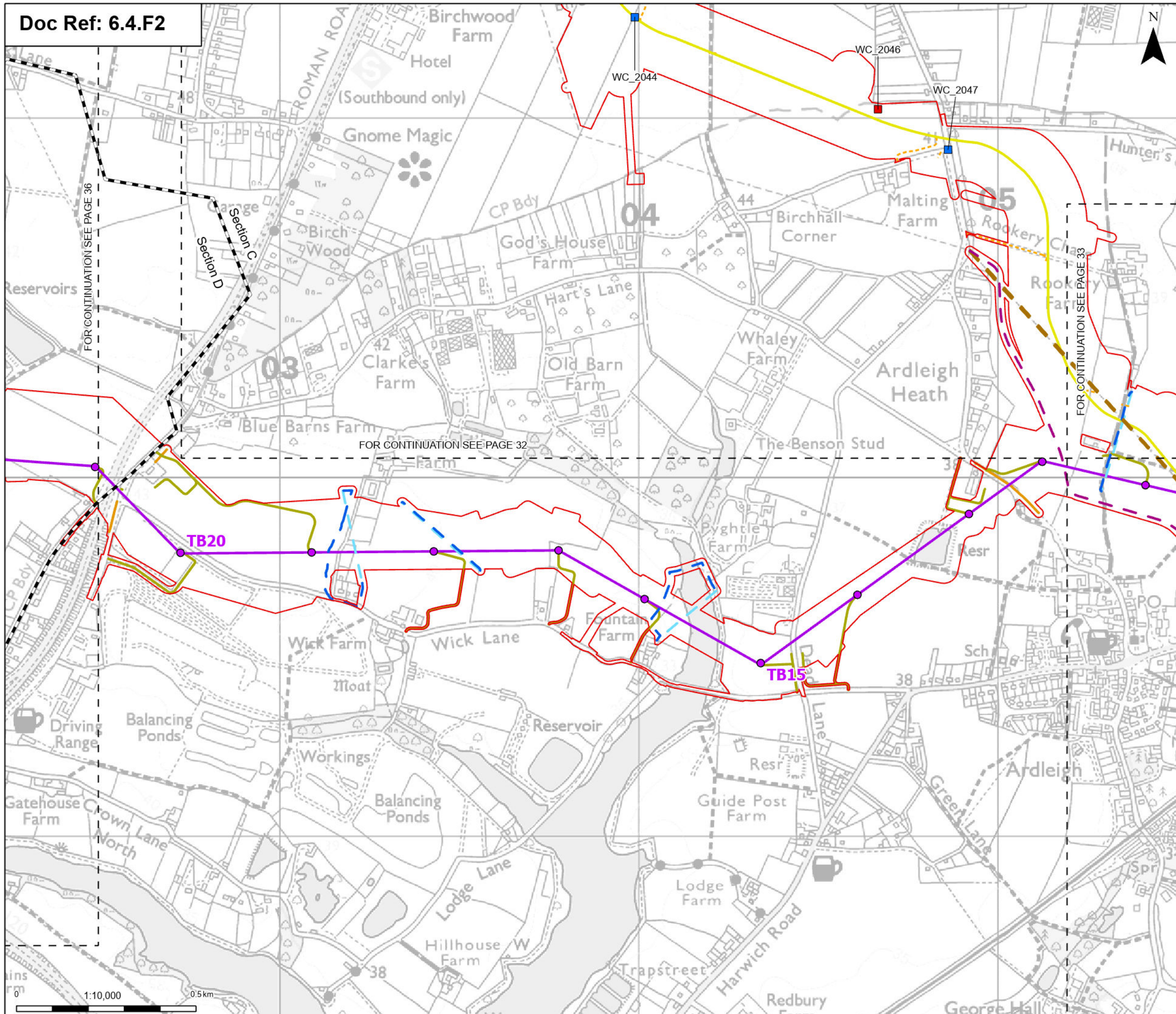

- Order limits
 - Project section line
 - Sheet index cutline
 - Proposed permanent design details**
 - Proposed standard lattice pylon location
 - Proposed overhead line alignment
 - Proposed underground cable alignment
 - Proposed permanent access (no physical works)
 - Proposed BT overhead line mitigation
 - Proposed 11kV overhead line mitigation
 - Proposed 11kV underground cable alignment mitigation
 - Proposed 33kV overhead line mitigation
 - Proposed 33kV underground cable alignment mitigation
 - - - Proposed cable permanent access (no physical works)
 - Proposed underground cable/CSE compound/substation/outfall watercourse crossing - permanent
 - Proposed underground cable/CSE compound/substation/outfall watercourse crossing - temporary and permanent
- Note: The proposed overhead line alignment and proposed underground cable alignment together comprise the alignment.

Notes: © Crown copyright and database rights 2025 Ordnance Survey AC000808122, Contains public sector information licensed under the Open Government Licence v3.0, © National Grid UK

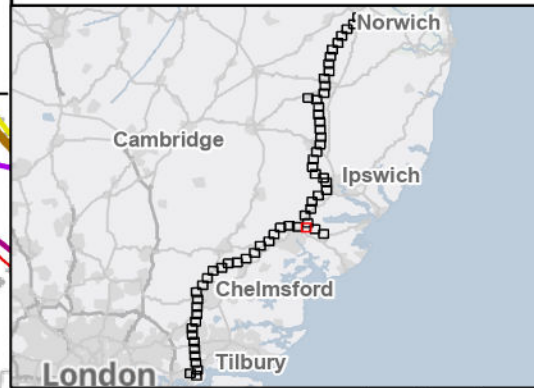

Rev	Date	Description	Drawn	Check	Approv
B	May 2026	FOR DCO APPLICATION	SS	AF	KB
A	Aug 2025	FOR DCO APPLICATION	KF	AF	KB

PROJECT:
nationalgrid Norwich to Tilbury

Planning Inspectorate App Number: EN020027
 Regulation 5(2)(a)

Title:
Figure 4.2 - Project Description - Proposed Project Design - Permanent Features Sections C and D
 Page 35 of 63

Designed	A. Fell	Date	May 26
Drawn	S. Sarkar	Date	May 26
Checked	A. Fell	Date	May 26
Approved	K. Burrows	Date	May 26
Scale:	1:10,000	Datum:	AOD
Original Size:	A3	Grid:	OS
Suitability Code:	A2	Project Number:	10059280

Suitability Description:
 Accepted as Concept Stage

Drawing Number:
 10059280-ARC-EGN-ZZ-DR-ZZ-00206

Revision:
B

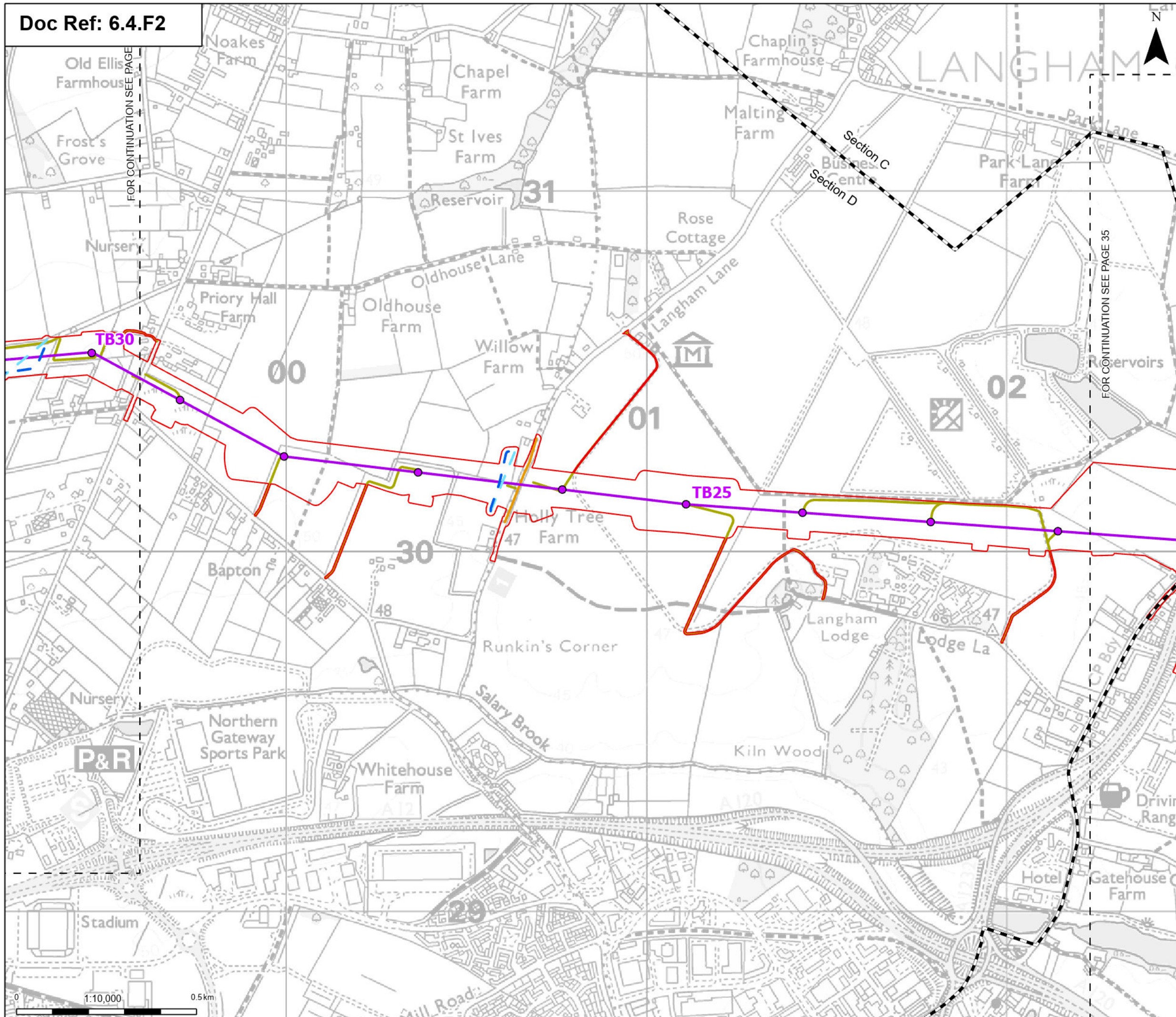

- Order limits
 - Project section line
 - Sheet index outline
 - Proposed permanent design details**
 - Proposed standard lattice pylon location
 - Proposed overhead line alignment
 - Proposed permanent access (no physical works)
 - Proposed BT overhead line mitigation
 - Proposed 11kV overhead line mitigation
 - Proposed 11kV underground cable alignment mitigation
- Note: The proposed overhead line alignment and proposed underground cable alignment together comprise the alignment.

Notes: © Crown copyright and database rights 2025 Ordnance Survey AC00008122, Contains public sector information licensed under the Open Government Licence v3.0, © National Grid UK

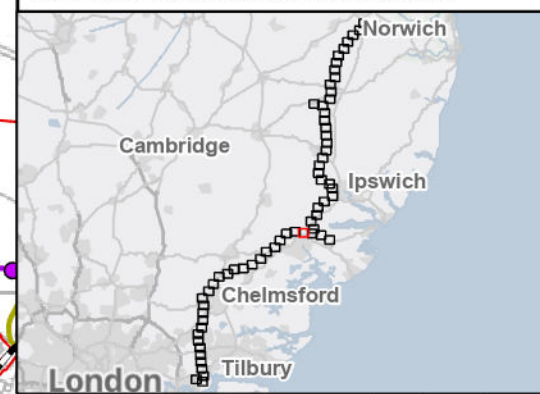

Rev	Date	Description	Drawn	Check	Approv
B	May 2026	FOR DCO APPLICATION	SS	AF	KB
A	Aug 2025	FOR DCO APPLICATION	KF	AF	KB

PROJECT:
nationalgrid Norwich to Tilbury

Planning Inspectorate App Number: EN020027
 Regulation 5(2)(a)

Title:
Figure 4.2 - Project Description - Proposed Project Design - Permanent Features Sections C and D Page 36 of 63

Designed	A. Fell	Date	May 26
Drawn	S. Sarkar	Date	May 26
Checked	A. Fell	Date	May 26
Approved	K. Burrows	Date	May 26
Scale:	1:10,000	Datum:	AOD
Original Size:	A3	Grid:	OS
Suitability Code:	A2	Project Number:	10059280

Suitability Description:
 Accepted as Concept Stage

Drawing Number:
 10059280-ARC-EGN-ZZ-DR-ZZ-00206

Revision:
B

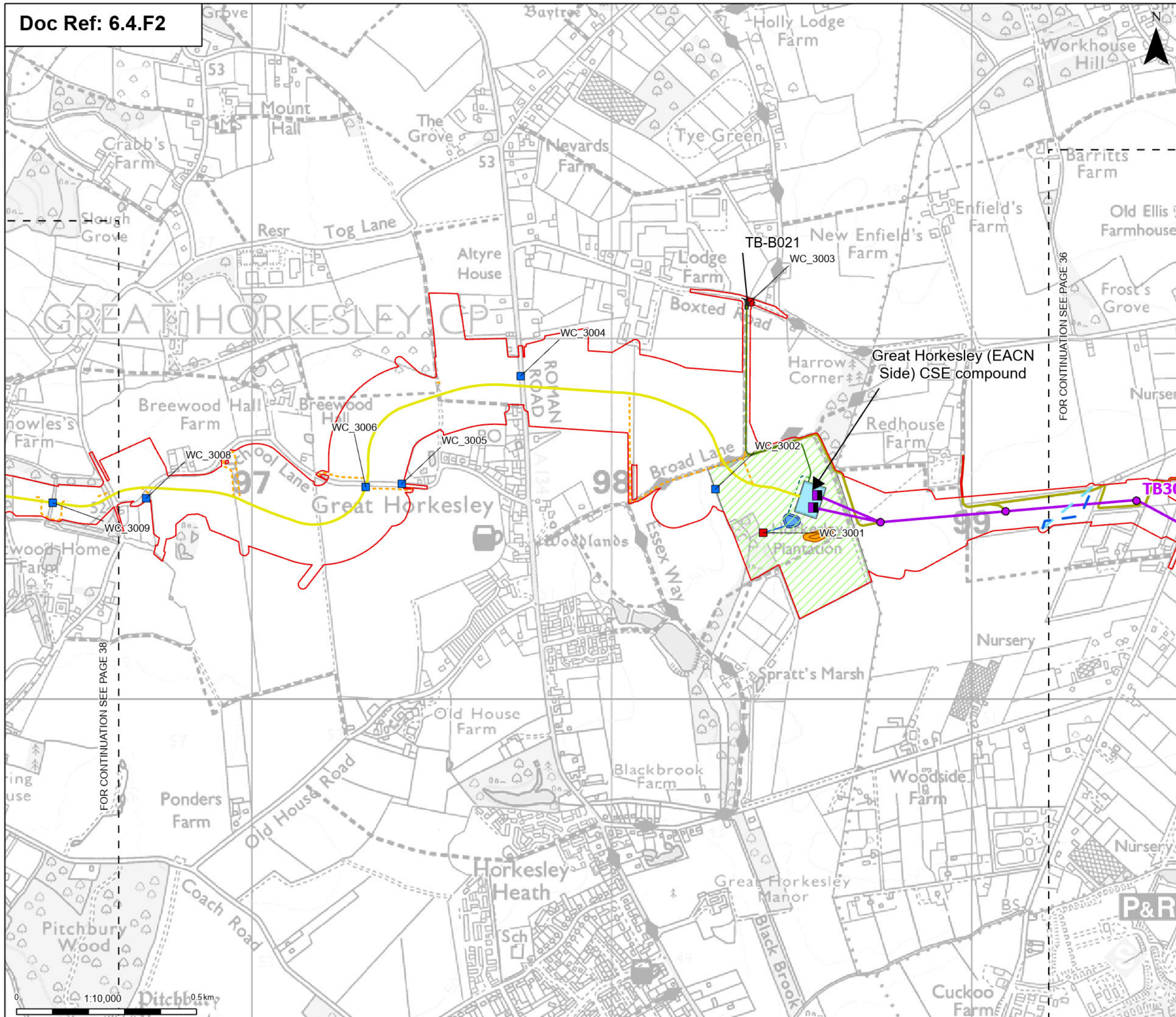

- Order limits
 - Sheet index cutline
 - Proposed permanent design details**
 - Proposed full line tension gantry
 - Proposed standard lattice pylon location
 - Proposed overhead line alignment
 - Proposed underground cable alignment
 - Proposed Substation / Cable Sealing End (CSE) compound permanent access routes
 - Proposed permanent access (no physical works)
 - Proposed cable sealing end (CSE) compound
 - Proposed Environmental Areas - Permanent
 - Proposed permanent attenuation drainage channel
 - Proposed permanent attenuation drainage pond
 - Proposed permanent drainage access route
 - Proposed 11kV overhead line mitigation
 - Proposed 11kV underground cable alignment mitigation
 - Proposed cable permanent access (no physical works)
 - Proposed permanent spoil bund hatch
 - Proposed permanent site access points
 - Proposed underground cable/CSE compound/substation/outfall watercourse crossing - permanent
 - Proposed underground cable/CSE compound/substation/outfall watercourse crossing - temporary and permanent
- Note: The proposed overhead line alignment and proposed underground cable alignment together comprise the alignment.

Notes: © Crown copyright and database rights 2025 Ordnance Survey AC000808122, Contains public sector information licensed under the Open Government Licence v3.0, © National Grid UK

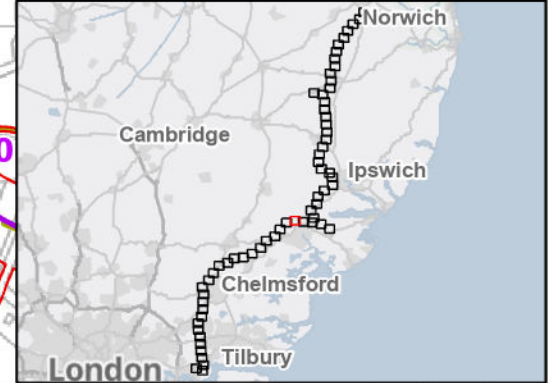

Rev	Date	Description	Drawn	Check	Approv
B	May 2026	FOR DCO APPLICATION	SS	AF	KB
A	Aug 2025	FOR DCO APPLICATION	KF	AF	KB

PROJECT:
nationalgrid Norwich to Tilbury

Planning Inspectorate App Number: EN020027
 Regulation 5(2)(a)

Title:
Figure 4.2 - Project Description - Proposed Project Design - Permanent Features Section D Page 37 of 63

Designed	A. Fell	Date	May 26
Drawn	S. Sarkar	Date	May 26
Checked	A. Fell	Date	May 26
Approved	K. Burrows	Date	May 26
Scale:	1:10,000	Datum:	AOD
Original Size:	A3	Grid:	OS
Suitability Code:	A2	Project Number:	10059280

Suitability Description:
 Accepted as Concept Stage

Drawing Number:	10059280-ARC-EGN-ZZ-DR-ZZ-00206	Revision:	B
-----------------	---------------------------------	-----------	---

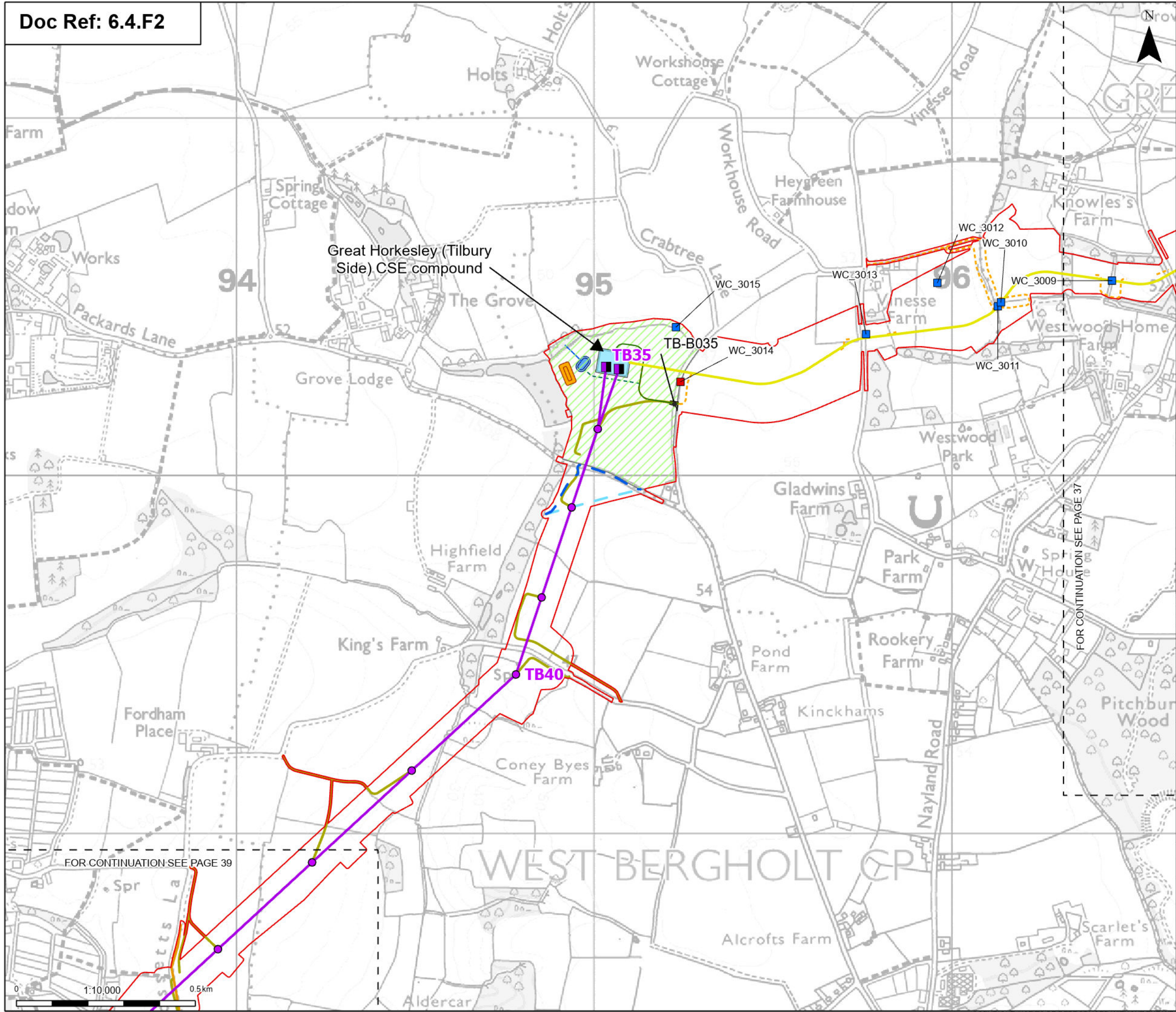

- Order limits
 - Sheet index cutline
 - Proposed permanent design details**
 - Proposed full line tension gantry
 - Proposed standard lattice pylon location
 - Proposed overhead line alignment
 - Proposed underground cable alignment
 - Proposed Substation / Cable Sealing End (CSE) compound permanent access routes
 - Proposed permanent access (no physical works)
 - Proposed BT overhead line mitigation
 - Proposed cable sealing end (CSE) compound
 - Proposed Environmental Areas - Permanent
 - Proposed permanent attenuation drainage channel
 - Proposed permanent attenuation drainage pond
 - Proposed permanent drainage access route
 - Proposed 11kV overhead line mitigation
 - Proposed 11kV underground cable alignment mitigation
 - Proposed cable permanent access (no physical works)
 - Proposed permanent spoil bund hatch
 - Proposed permanent site access points
 - Proposed underground cable/CSE compound/substation/outfall watercourse crossing - permanent
 - Proposed underground cable/CSE compound/substation/outfall watercourse crossing - temporary and permanent
- Note: The proposed overhead line alignment and proposed underground cable alignment together comprise the alignment.

Notes: © Crown copyright and database rights 2025 Ordnance Survey AC000808122, Contains public sector information licensed under the Open Government Licence v3.0, © National Grid UK

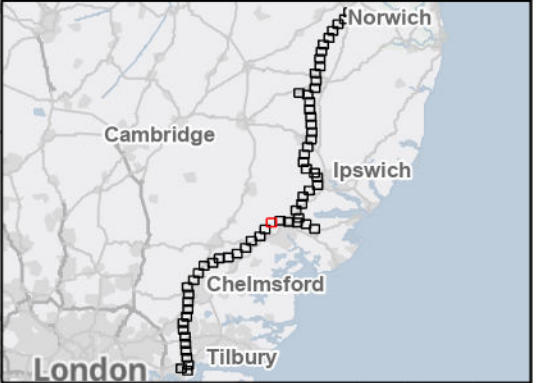

Rev	Date	Description	Drawn	Check	Approv
B	May 2026	FOR DCO APPLICATION	SS	AF	KB
A	Aug 2025	FOR DCO APPLICATION	KF	AF	KB

PROJECT:
nationalgrid Norwich to Tilbury

Planning Inspectorate App Number: EN020027
 Regulation 5(2)(a)

Title:
Figure 4.2 - Project Description - Proposed Project Design - Permanent Features Section D
 Page 38 of 63

Designed	A. Fell	Date	May 26
Drawn	S. Sarkar	Date	May 26
Checked	A. Fell	Date	May 26
Approved	K. Burrows	Date	May 26
Scale:	1:10,000	Datum:	AOD
Original Size:	A3	Grid:	OS
Suitability Code:	A2	Project Number:	10059280

Suitability Description:
 Accepted as Concept Stage

Drawing Number:
 10059280-ARC-EGN-ZZ-DR-ZZ-00206

Revision:
B

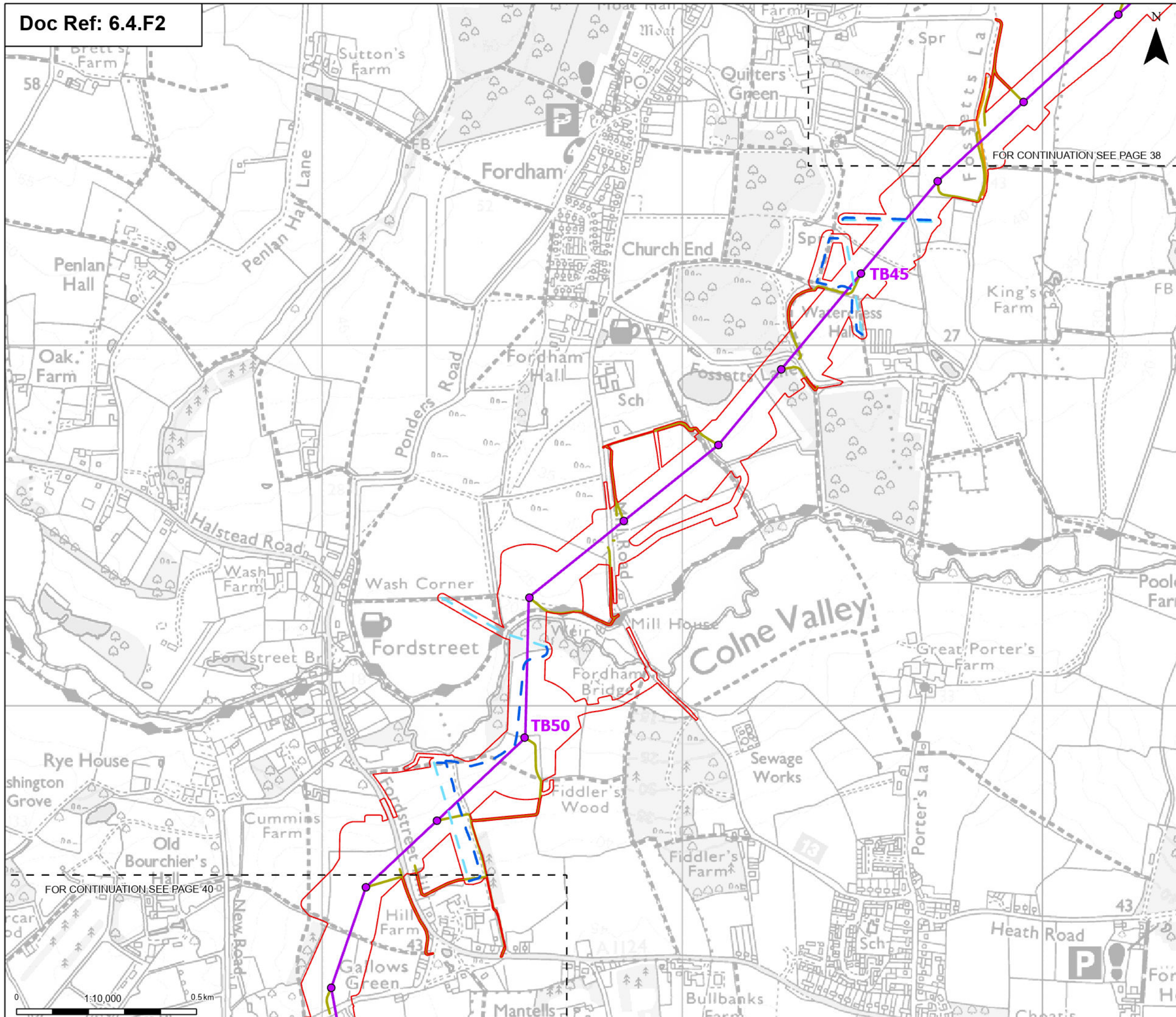

- Order limits
 - Sheet index outline
 - Proposed permanent design details**
 - Proposed standard lattice pylon location
 - Proposed overhead line alignment
 - Proposed permanent access (no physical works)
 - Proposed BT overhead line mitigation
 - Proposed 11kV overhead line mitigation
 - Proposed 11kV underground cable alignment mitigation
- Note: The proposed overhead line alignment and proposed underground cable alignment together comprise the alignment.

Notes: © Crown copyright and database rights 2025 Ordnance Survey AC000808122, Contains public sector information licensed under the Open Government Licence v3.0, © National Grid UK

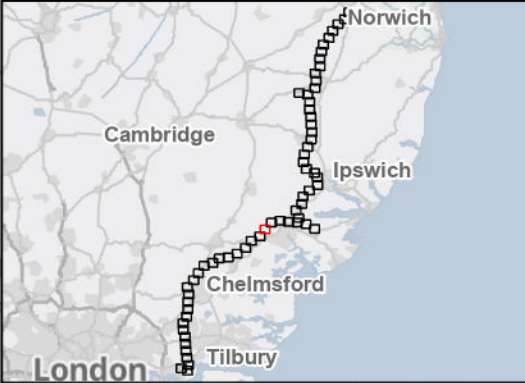

Rev	Date	Description	Drawn	Check	Approv
B	May 2026	FOR DCO APPLICATION	SS	AF	KB
A	Aug 2025	FOR DCO APPLICATION	KF	AF	KB

PROJECT:
nationalgrid Norwich to Tilbury

Planning Inspectorate App Number: EN020027
 Regulation 5(2)(a)

Title:
Figure 4.2 - Project Description - Proposed Project Design - Permanent Features Section D
 Page 39 of 63

Designed	A. Fell	Date	May 26
Drawn	S. Sarkar	Date	May 26
Checked	A. Fell	Date	May 26
Approved	K. Burrows	Date	May 26
Scale:	1:10,000	Datum:	AOD
Original Size:	A3	Grid:	OS
Suitability Code:	A2	Project Number:	10059280

Suitability Description:
 Accepted as Concept Stage

Drawing Number:
 10059280-ARC-EGN-ZZ-DR-ZZ-00206

Revision:
B



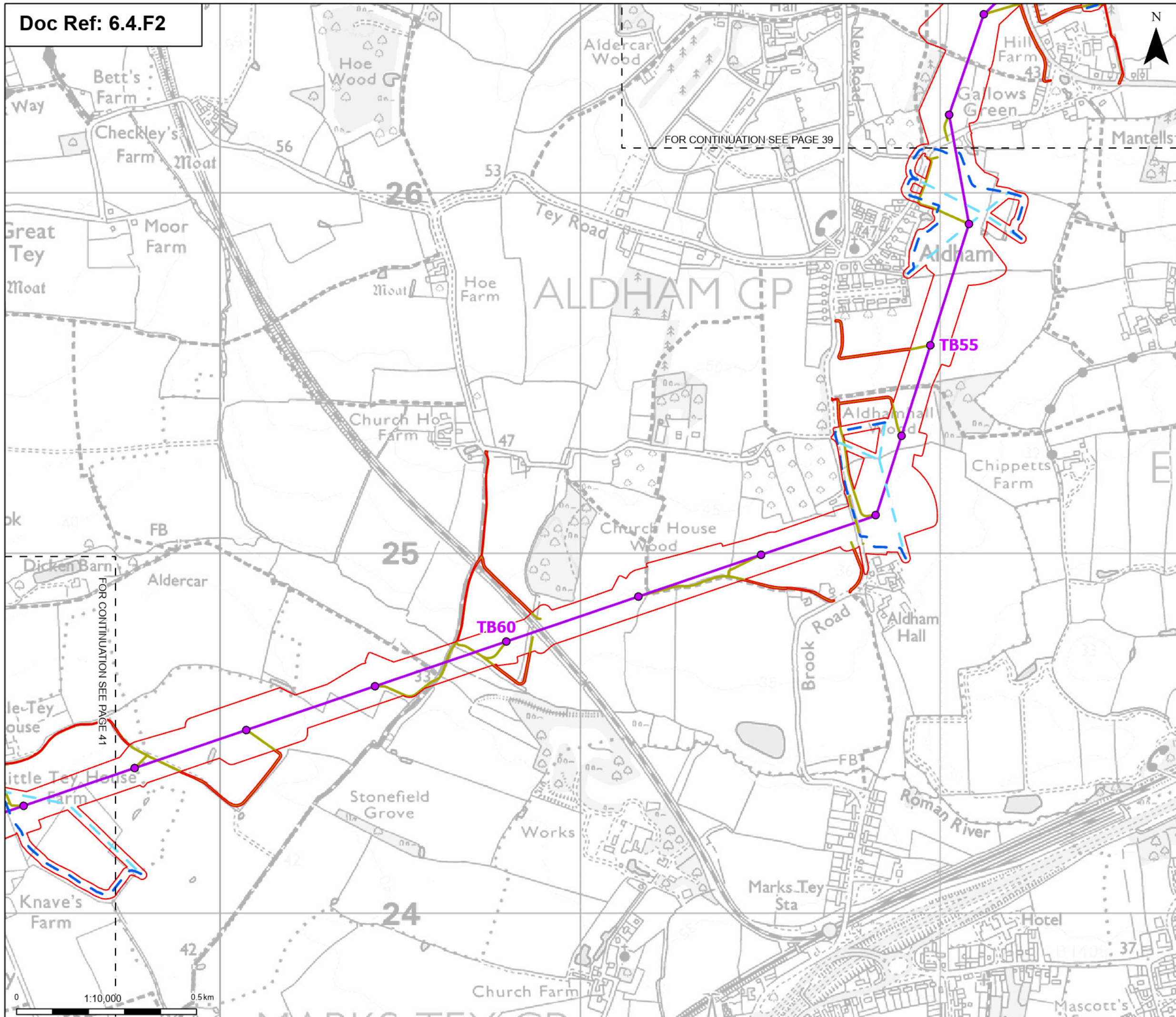

- Order limits
 - Sheet index outline
 - Proposed permanent design details**
 - Proposed standard lattice pylon location
 - Proposed overhead line alignment
 - Proposed permanent access (no physical works)
 - Proposed 11kV overhead line mitigation
 - Proposed 11kV underground cable alignment mitigation
 - Proposed UKPN Pole Mitigation
 - Proposed LV proposed underground cable alignment
- Note: The proposed overhead line alignment and proposed underground cable alignment together comprise the alignment.

Notes: © Crown copyright and database rights 2025 Ordnance Survey AC000808122, Contains public sector information licensed under the Open Government Licence v3.0, © National Grid UK

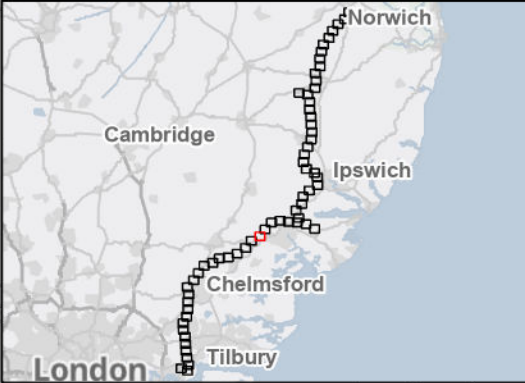

Rev	Date	Description	Drawn	Check	Approv
B	May 2026	FOR DCO APPLICATION	SS	AF	KB
A	Aug 2025	FOR DCO APPLICATION	KF	AF	KB

PROJECT:
nationalgrid Norwich to Tilbury

Planning Inspectorate App Number: EN020027
 Regulation 5(2)(a)

Title:
Figure 4.2 - Project Description - Proposed Project Design - Permanent Features Section D
 Page 40 of 63

Designed	A. Fell	Date	May 26
Drawn	S. Sarkar	Date	May 26
Checked	A. Fell	Date	May 26
Approved	K. Burrows	Date	May 26
Scale:	1:10,000	Datum:	AOD
Original Size:	A3	Grid:	OS
Suitability Code:	A2	Project Number:	10059280

Suitability Description:
 Accepted as Concept Stage

Drawing Number:
 10059280-ARC-EGN-ZZ-DR-ZZ-00206

Revision:
B



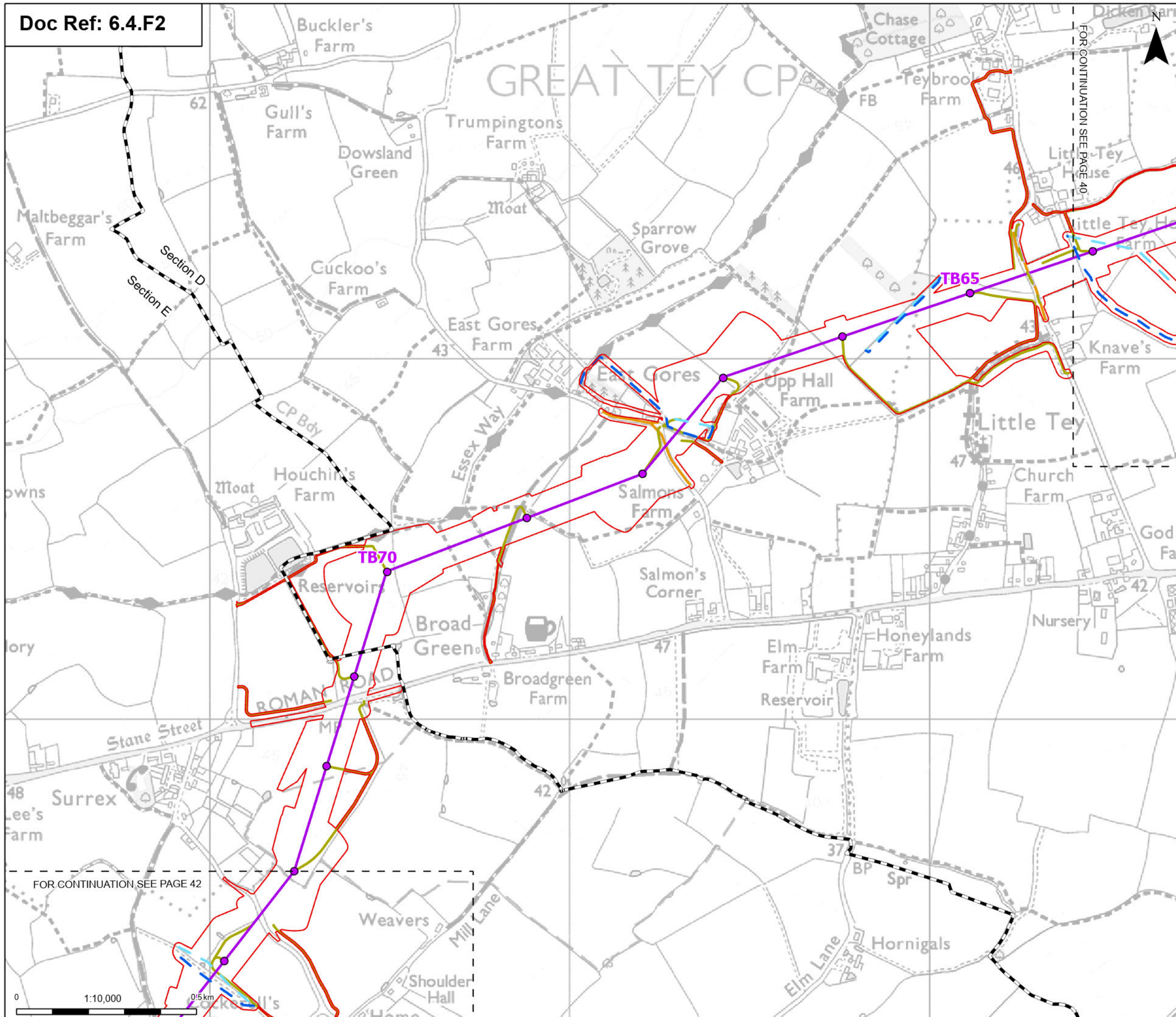

Order limits

- Project section line
- Sheet index outline

Proposed permanent design details

- Proposed standard lattice pylon location
- Proposed overhead line alignment
- Proposed permanent access (no physical works)
- Proposed BT overhead line mitigation
- Proposed 11kV overhead line mitigation
- Proposed 11kV underground cable alignment mitigation
- Proposed UKPN Pole Mitigation
- Proposed LV proposed underground cable alignment

Note: The proposed overhead line alignment and proposed underground cable alignment together comprise the alignment.

Notes: © Crown copyright and database rights 2025 Ordnance Survey AC000808122, Contains public sector information licensed under the Open Government Licence v3.0, © National Grid UK

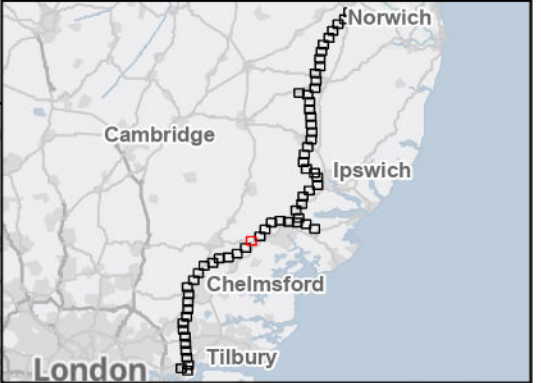

Rev	Date	Description	Drawn	Check	Approv
B	May 2026	FOR DCO APPLICATION	SS	AF	KB
A	Aug 2025	FOR DCO APPLICATION	KF	AF	KB

PROJECT:
nationalgrid Norwich to Tilbury

Planning Inspectorate App Number: EN020027
 Regulation 5(2)(a)

Title:
Figure 4.2 - Project Description - Proposed Project Design - Permanent Features Sections D and E
 Page 41 of 63

Designed	A. Fell	Date	May 26
Drawn	S. Sarkar	Date	May 26
Checked	A. Fell	Date	May 26
Approved	K. Burrows	Date	May 26
Scale:	1:10,000	Datum:	AOD
Original Size:	A3	Grid:	OS
Suitability Code:	A2	Project Number:	10059280

Suitability Description:
 Accepted as Concept Stage

Drawing Number:
 10059280-ARC-EGN-ZZ-DR-ZZ-00206

Revision:
B



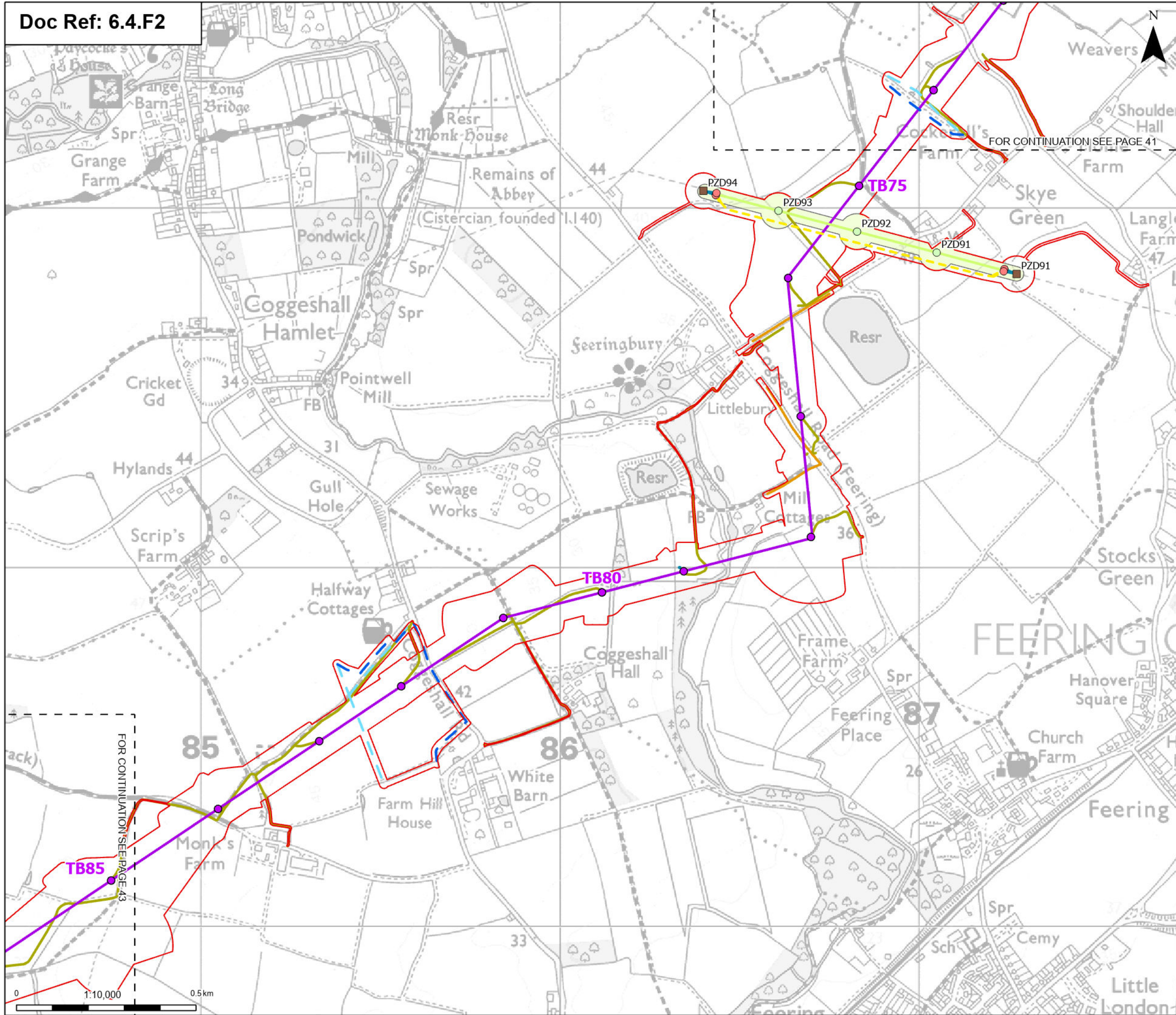

Order limits

Sheet index outline

Proposed permanent design details

- Proposed standard lattice pylon location
- Proposed overhead line alignment
- Proposed permanent access (no physical works)
- Proposed BT overhead line mitigation
- Proposed UKPN overhead line dismantle towers
- Proposed UKPN overhead line existing tower (to be modified)
- Proposed UKPN OHL New H Pole
- Proposed 11kV overhead line mitigation
- Proposed 11kV underground cable alignment mitigation
- Proposed flood compensation mitigation works
- Proposed UKPN tower dismantle assets
- Proposed UKPN dismantle centreline
- Proposed UKPN Cable Centreline
- Proposed UKPN New Centreline

Note: The proposed overhead line alignment and proposed underground cable alignment together comprise the alignment.

Notes: © Crown copyright and database rights 2025 Ordnance Survey AC00008122, Contains public sector information licensed under the Open Government Licence v3.0, © National Grid UK

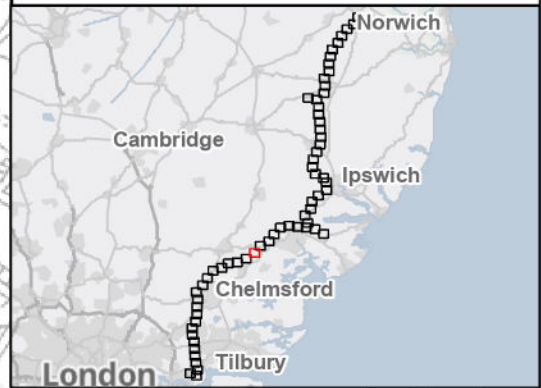

Rev	Date	Description	Drawn	Check	Approv
B	May 2026	FOR DCO APPLICATION	SS	AF	KB
A	Aug 2025	FOR DCO APPLICATION	KF	AF	KB

PROJECT:
nationalgrid Norwich to Tilbury

Planning Inspectorate App Number: EN020027
 Regulation 5(2)(a)

Title:
Figure 4.2 - Project Description - Proposed Project Design - Permanent Features Section E Page 42 of 63

Designed	A. Fell	Date	May 26
Drawn	S. Sarkar	Date	May 26
Checked	A. Fell	Date	May 26
Approved	K. Burrows	Date	May 26
Scale:	1:10,000	Datum:	AOD
Original Size:	A3	Grid:	OS
Suitability Code:	A2	Project Number:	10059280

Suitability Description:
 Accepted as Concept Stage

Drawing Number:
 10059280-ARC-EGN-ZZ-DR-ZZ-00206

Revision:
B

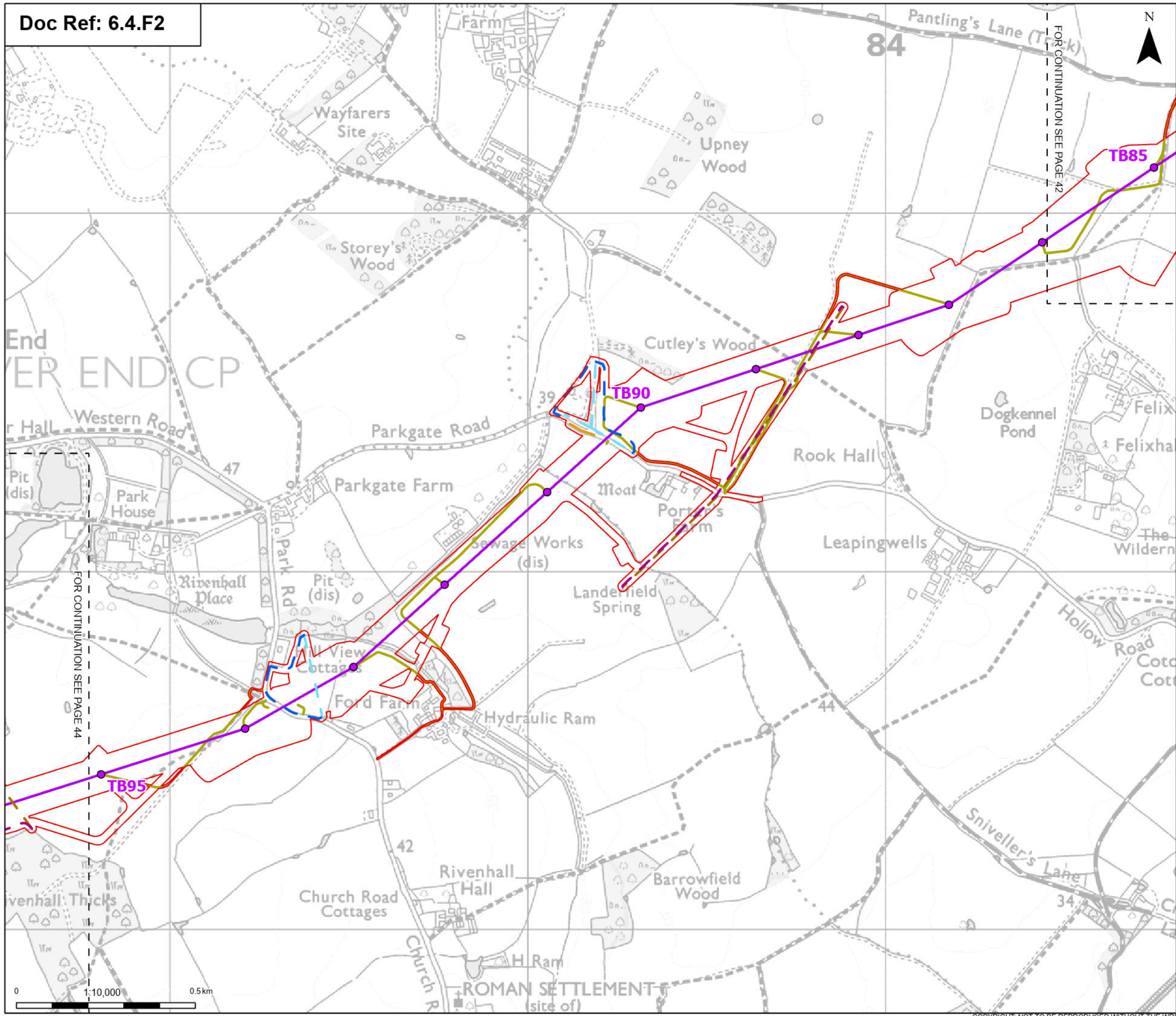

- Order limits
 - Sheet index outline
 - Proposed permanent design details**
 - Proposed standard lattice pylon location
 - Proposed overhead line alignment
 - Proposed permanent access (no physical works)
 - Proposed BT overhead line mitigation
 - Proposed 11kV overhead line mitigation
 - Proposed 11kV underground cable alignment mitigation
 - Proposed 33kV overhead line mitigation
 - Proposed 33kV underground cable alignment mitigation
- Note: The proposed overhead line alignment and proposed underground cable alignment together comprise the alignment.

Notes: © Crown copyright and database rights 2025 Ordnance Survey AC000808122, Contains public sector information licensed under the Open Government Licence v3.0, © National Grid UK

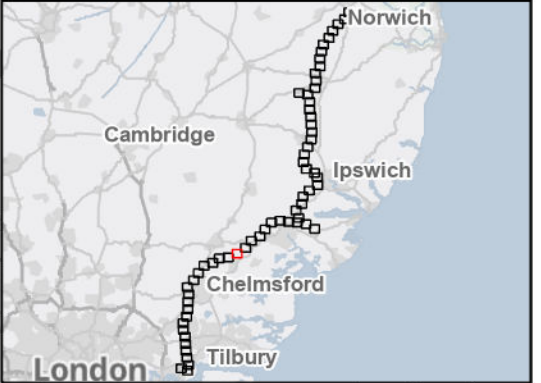

Rev	Date	Description	Drawn	Check	Approv
B	May 2026	FOR DCO APPLICATION	SS	AF	KB
A	Aug 2025	FOR DCO APPLICATION	KF	AF	KB

PROJECT:
nationalgrid Norwich to Tilbury
 Planning Inspectorate App Number: EN020027
 Regulation 5(2)(a)

Title:
Figure 4.2 - Project Description - Proposed Project Design - Permanent Features
 Section E
 Page 43 of 63

Designed	A. Fell	Date	May 26
Drawn	S. Sarkar	Date	May 26
Checked	A. Fell	Date	May 26
Approved	K. Burrows	Date	May 26
Scale:	1:10,000	Datum:	AOD
Original Size:	A3	Grid:	OS
Suitability Code:	A2	Project Number:	10059280

Suitability Description:
 Accepted as Concept Stage
 Drawing Number:
 10059280-ARC-EGN-ZZ-DR-ZZ-00206
 Revision:
B

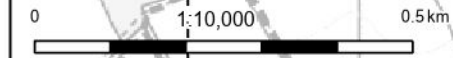

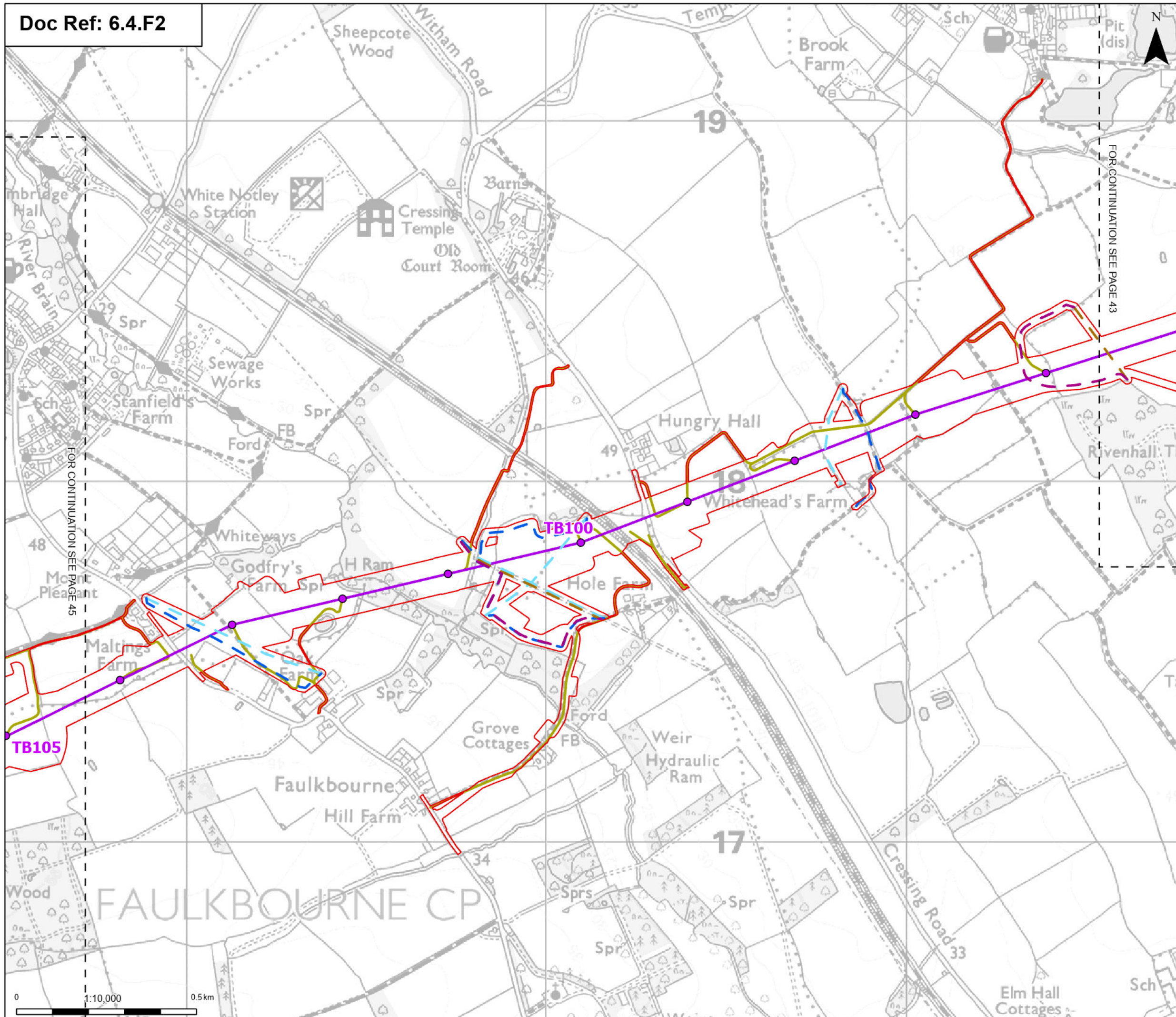

- Order limits
 - Sheet index outline
 - Proposed permanent design details**
 - Proposed standard lattice pylon location
 - Proposed overhead line alignment
 - Proposed permanent access (no physical works)
 - Proposed 11kV overhead line mitigation
 - Proposed 11kV underground cable alignment mitigation
 - Proposed 33kV overhead line mitigation
 - Proposed 33kV underground cable alignment mitigation
- Note: The proposed overhead line alignment and proposed underground cable alignment together comprise the alignment.

Notes: © Crown copyright and database rights 2025 Ordnance Survey AC000808122, Contains public sector information licensed under the Open Government Licence v3.0, © National Grid UK

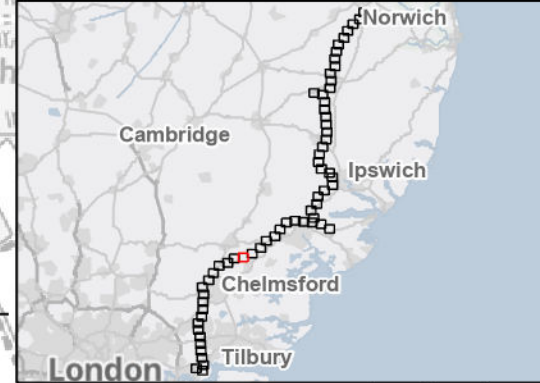

Rev	Date	Description	Drawn	Check	Approv
B	May 2026	FOR DCO APPLICATION	SS	AF	KB
A	Aug 2025	FOR DCO APPLICATION	KF	AF	KB

PROJECT:
nationalgrid Norwich to Tilbury

Planning Inspectorate App Number: EN020027
 Regulation 5(2)(a)

Title:
Figure 4.2 - Project Description - Proposed Project Design - Permanent Features
 Section E
 Page 44 of 63

Designed	A. Fell	Date	May 26
Drawn	S. Sarkar	Date	May 26
Checked	A. Fell	Date	May 26
Approved	K. Burrows	Date	May 26
Scale:	1:10,000	Datum:	AOD
Original Size:	A3	Grid:	OS
Suitability Code:	A2	Project Number:	10059280

Suitability Description:
 Accepted as Concept Stage

Drawing Number:
 10059280-ARC-EGN-ZZ-DR-ZZ-00206

Revision:
B

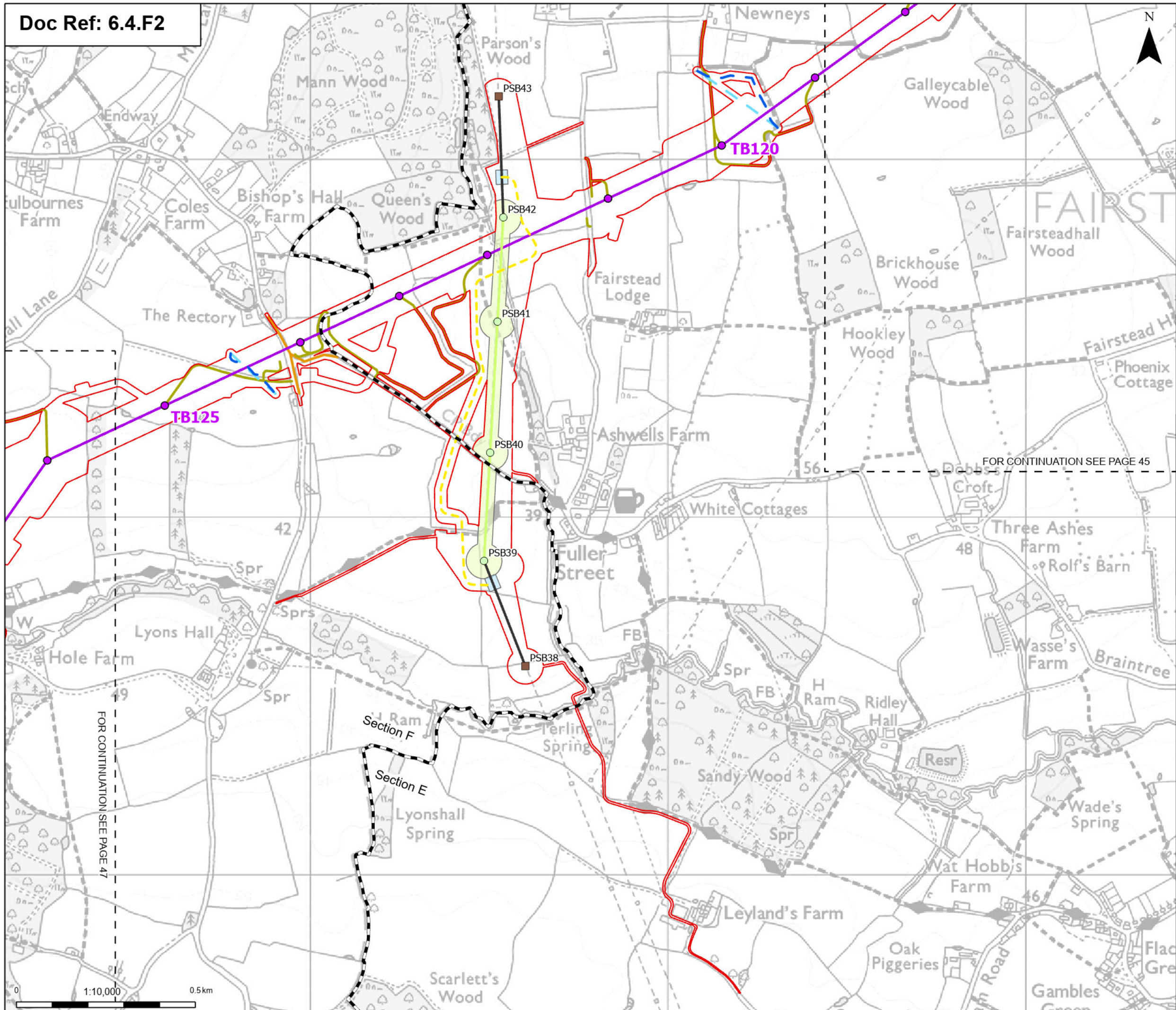

Order limits
 Project section line
 Sheet index outline

Proposed permanent design details

- Proposed standard lattice pylon location
- Proposed overhead line alignment
- Proposed permanent access (no physical works)
- Proposed BT overhead line mitigation
- Proposed UKPN overhead line dismantle towers
- Proposed UKPN overhead line existing tower (to be modified)
- Proposed 11kV overhead line mitigation
- Proposed 11kV underground cable alignment mitigation
- Proposed UKPN cable sealing end platform
- Proposed UKPN tower dismantle assets
- Proposed UKPN dismantle centreline
- Proposed UKPN existing centreline (modified)
- Proposed UKPN Cable Centreline

Note: The proposed overhead line alignment and proposed underground cable alignment together comprise the alignment.

Notes: © Crown copyright and database rights 2025 Ordnance Survey AC000808122, Contains public sector information licensed under the Open Government Licence v3.0, © National Grid UK

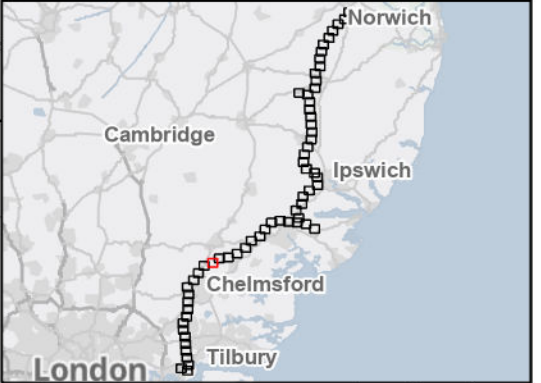

FOR CONTINUATION SEE PAGE 45

FOR CONTINUATION SEE PAGE 47

Rev	Date	Description	Drawn	Check	Approv
B	May 2026	FOR DCO APPLICATION	SS	AF	KB
A	Aug 2025	FOR DCO APPLICATION	KF	AF	KB

PROJECT:
nationalgrid Norwich to Tilbury

Planning Inspectorate App Number: EN020027
 Regulation 5(2)(a)

Title:
Figure 4.2 - Project Description - Proposed Project Design - Permanent Features Sections E and F
 Page 46 of 63

Designed	A. Fell	Date	May 26
Drawn	S. Sarkar	Date	May 26
Checked	A. Fell	Date	May 26
Approved	K. Burrows	Date	May 26
Scale:	1:10,000	Datum:	AOD
Original Size:	A3	Grid:	OS
Suitability Code:	A2	Project Number:	10059280

Suitability Description:
 Accepted as Concept Stage

Drawing Number: 10059280-ARC-EGN-ZZ-DR-ZZ-00206	Revision: B
--	-----------------------

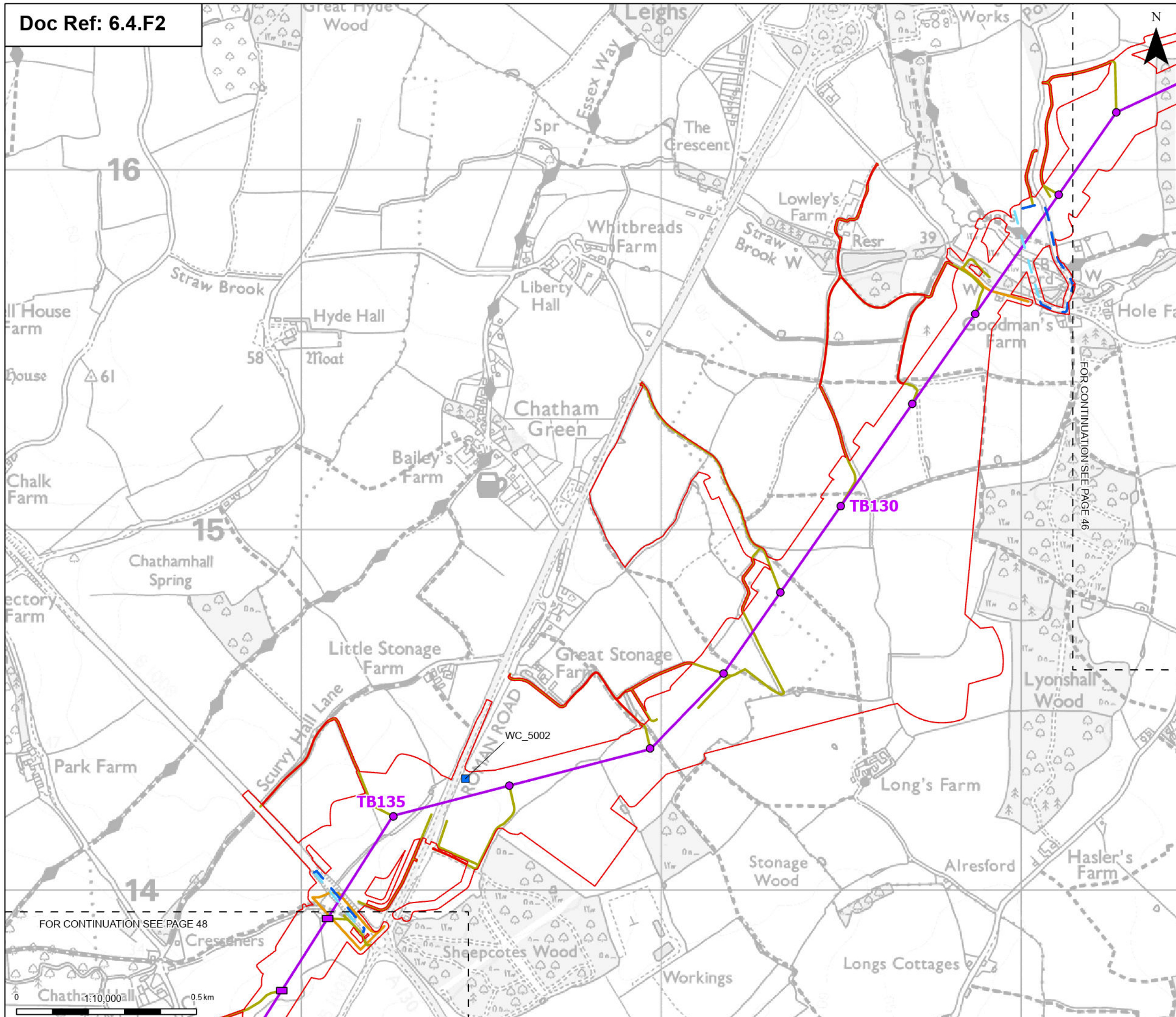

Order limits
 Sheet index outline
Proposed permanent design details

- Proposed low height pylon location
- Proposed standard lattice pylon location
- Proposed overhead line alignment
- Proposed permanent access (no physical works)
- Proposed BT overhead line mitigation
- Proposed 11kV overhead line mitigation
- Proposed 11kV underground cable alignment mitigation
- Proposed underground cable/CSE compound/substation/outfall
- watercourse crossing - temporary and permanent

Note: The proposed overhead line alignment and proposed underground cable alignment together comprise the alignment.

Notes: © Crown copyright and database rights 2025 Ordnance Survey AC000808122, Contains public sector information licensed under the Open Government Licence v3.0, © National Grid UK

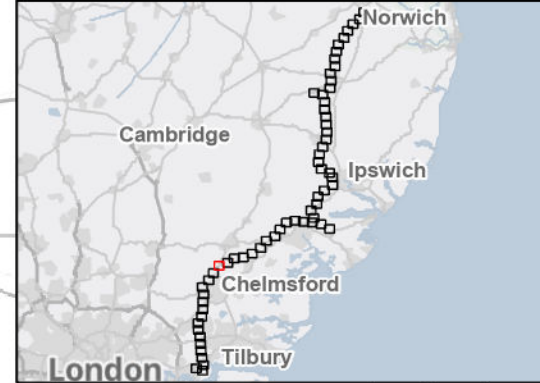

Rev	Date	Description	Drawn	Check	Approv
B	May 2026	FOR DCO APPLICATION	SS	AF	KB
A	Aug 2025	FOR DCO APPLICATION	KF	AF	KB

PROJECT:
nationalgrid Norwich to Tilbury
 Planning Inspectorate App Number: EN020027
 Regulation 5(2)(a)

Title:
Figure 4.2 - Project Description - Proposed Project Design - Permanent Features Section F
 Page 47 of 63

Designed	A. Fell	Date	May 26
Drawn	S. Sarkar	Date	May 26
Checked	A. Fell	Date	May 26
Approved	K. Burrows	Date	May 26
Scale:	1:10,000	Datum:	AOD
Original Size:	A3	Grid:	OS
Suitability Code:	A2	Project Number:	10059280

Suitability Description:
 Accepted as Concept Stage

Drawing Number:
 10059280-ARC-EGN-ZZ-DR-ZZ-00206

Revision:
B

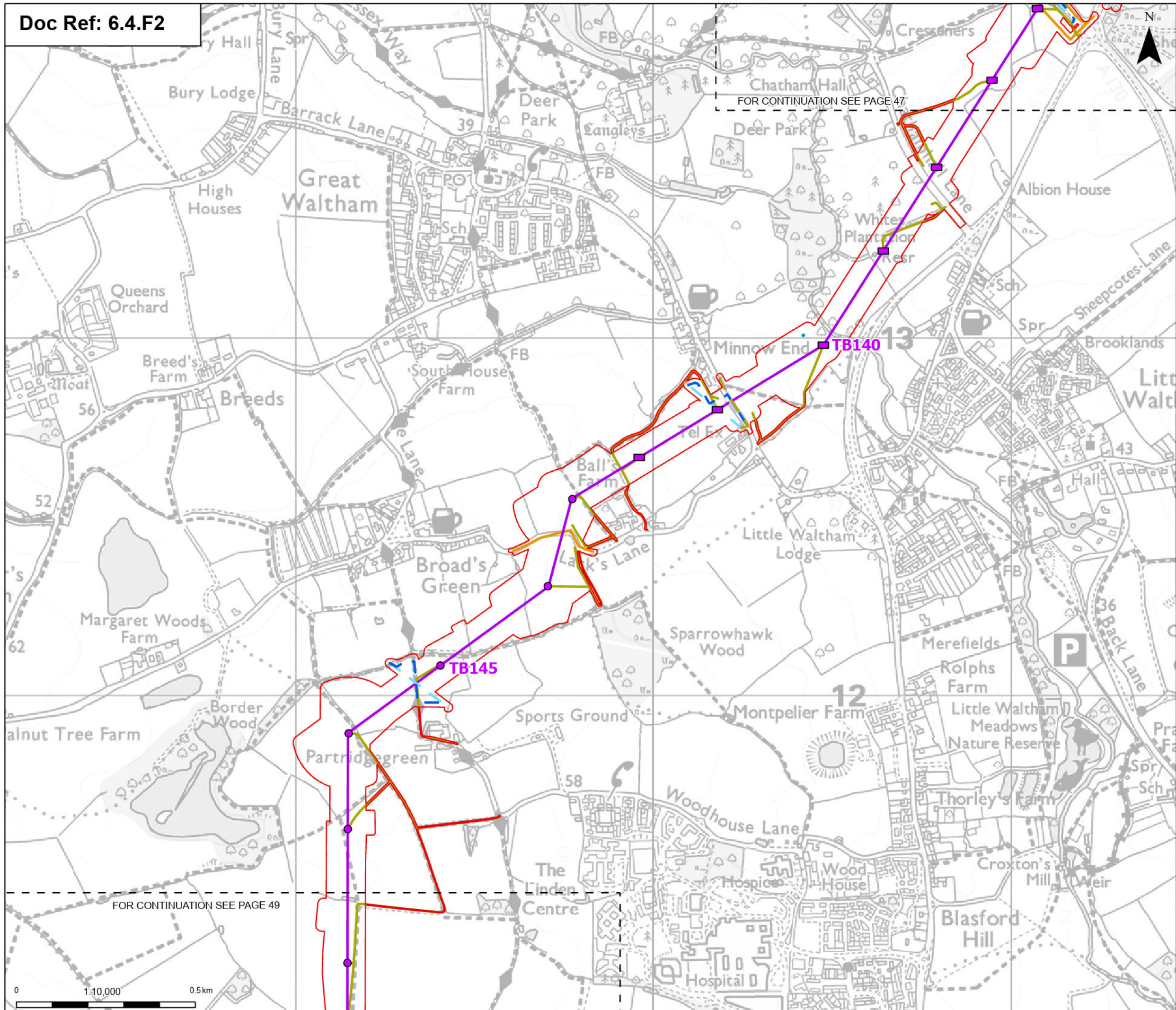

Order limits
 Sheet index outline
Proposed permanent design details

- Proposed low height pylon location
- Proposed standard lattice pylon location
- Proposed overhead line alignment
- Proposed permanent access (no physical works)
- Proposed BT overhead line mitigation
- Proposed 11kV overhead line mitigation
- Proposed 11kV underground cable alignment mitigation
- Proposed UKPN Pole Mitigation
- Proposed LV proposed underground cable alignment
- Proposed flood compensation mitigation works

Note: The proposed overhead line alignment and proposed underground cable alignment together comprise the alignment.

Notes: © Crown copyright and database rights 2025 Ordnance Survey AC000808122, Contains public sector information licensed under the Open Government Licence v3.0, © National Grid UK

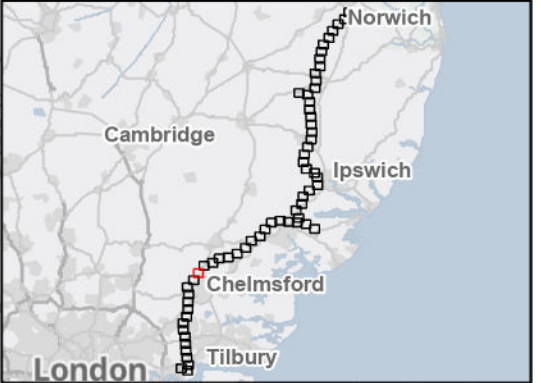

Rev	Date	Description	Drawn	Check	Approv
B	May 2026	FOR DCO APPLICATION	SS	AF	KB
A	Aug 2025	FOR DCO APPLICATION	KF	AF	KB

PROJECT:
nationalgrid Norwich to Tilbury

Planning Inspectorate App Number: EN020027
 Regulation 5(2)(a)

Title:
Figure 4.2 - Project Description - Proposed Project Design - Permanent Features Section F Page 48 of 63

Designed	A. Fell	Date	May 26
Drawn	S. Sarkar	Date	May 26
Checked	A. Fell	Date	May 26
Approved	K. Burrows	Date	May 26
Scale:	1:10,000	Datum:	AOD
Original Size:	A3	Grid:	OS
Suitability Code:	A2	Project Number:	10059280

Suitability Description:
 Accepted as Concept Stage

Drawing Number:
 10059280-ARC-EGN-ZZ-DR-ZZ-00206

Revision:
B



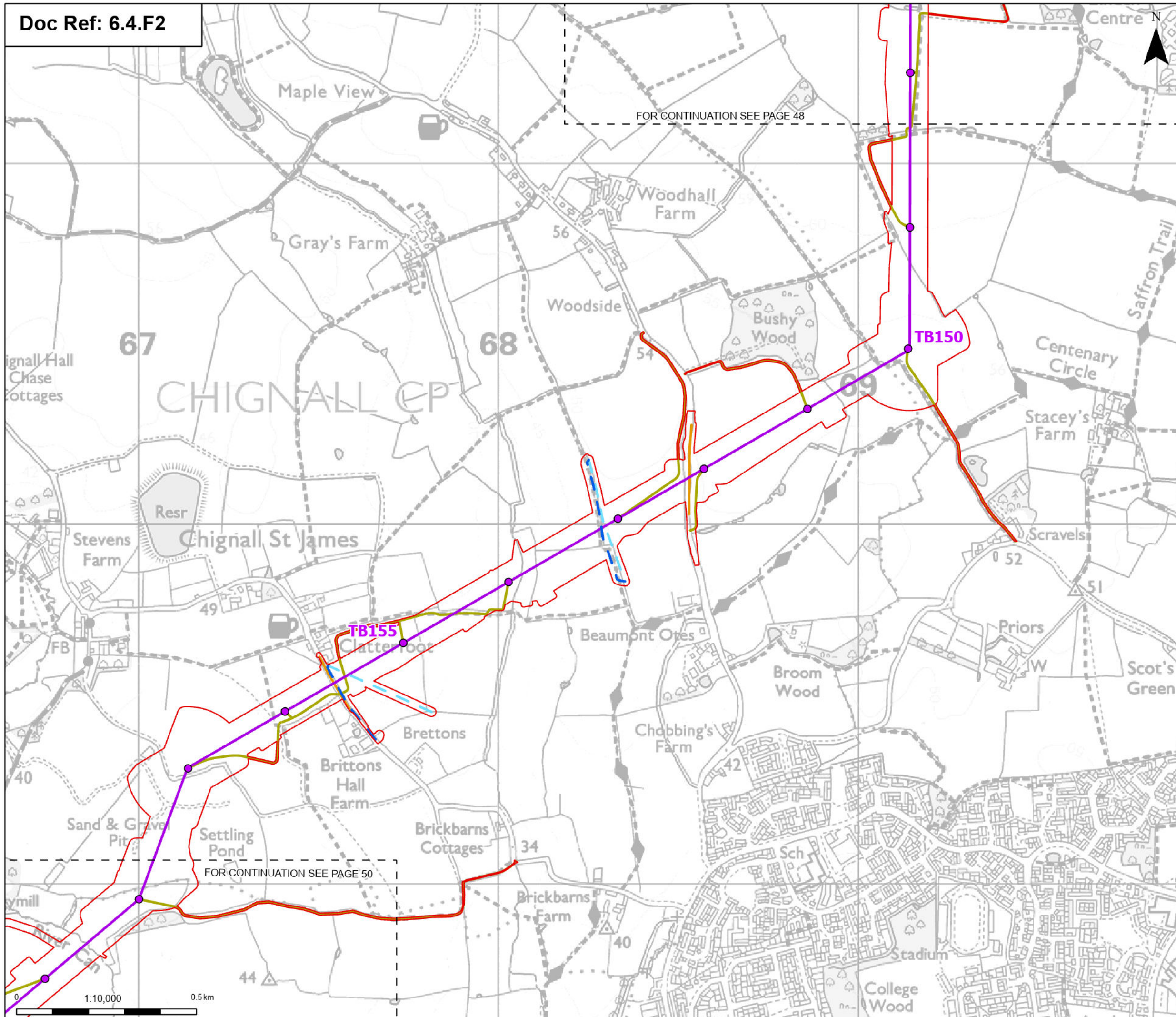

- Order limits
- Sheet index outline
- Proposed permanent design details**
- Proposed standard lattice pylon location
- Proposed overhead line alignment
- Proposed permanent access (no physical works)
- Proposed BT overhead line mitigation
- Proposed 11kV overhead line mitigation
- Proposed 11kV underground cable alignment mitigation
- Note: The proposed overhead line alignment and proposed underground cable alignment together comprise the alignment.

Notes: © Crown copyright and database rights 2025 Ordnance Survey AC000808122, Contains public sector information licensed under the Open Government Licence v3.0, © National Grid UK

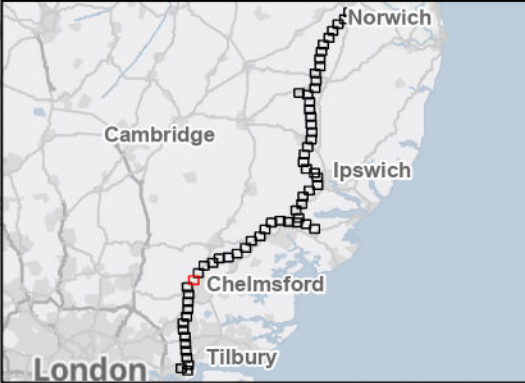

Rev	Date	Description	Drawn	Check	Approv
B	May 2026	FOR DCO APPLICATION	SS	AF	KB
A	Aug 2025	FOR DCO APPLICATION	KF	AF	KB

PROJECT:
nationalgrid Norwich to Tilbury

Planning Inspectorate App Number: EN020027
 Regulation 5(2)(a)

Title:
Figure 4.2 - Project Description - Proposed Project Design - Permanent Features Section F
 Page 49 of 63

Designed	A. Fell	Date	May 26
Drawn	S. Sarkar	Date	May 26
Checked	A. Fell	Date	May 26
Approved	K. Burrows	Date	May 26
Scale:	1:10,000	Datum:	AOD
Original Size:	A3	Grid:	OS
Suitability Code:	A2	Project Number:	10059280

Suitability Description:
 Accepted as Concept Stage

Drawing Number:
 10059280-ARC-EGN-ZZ-DR-ZZ-00206

Revision:
B

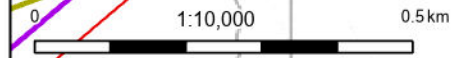

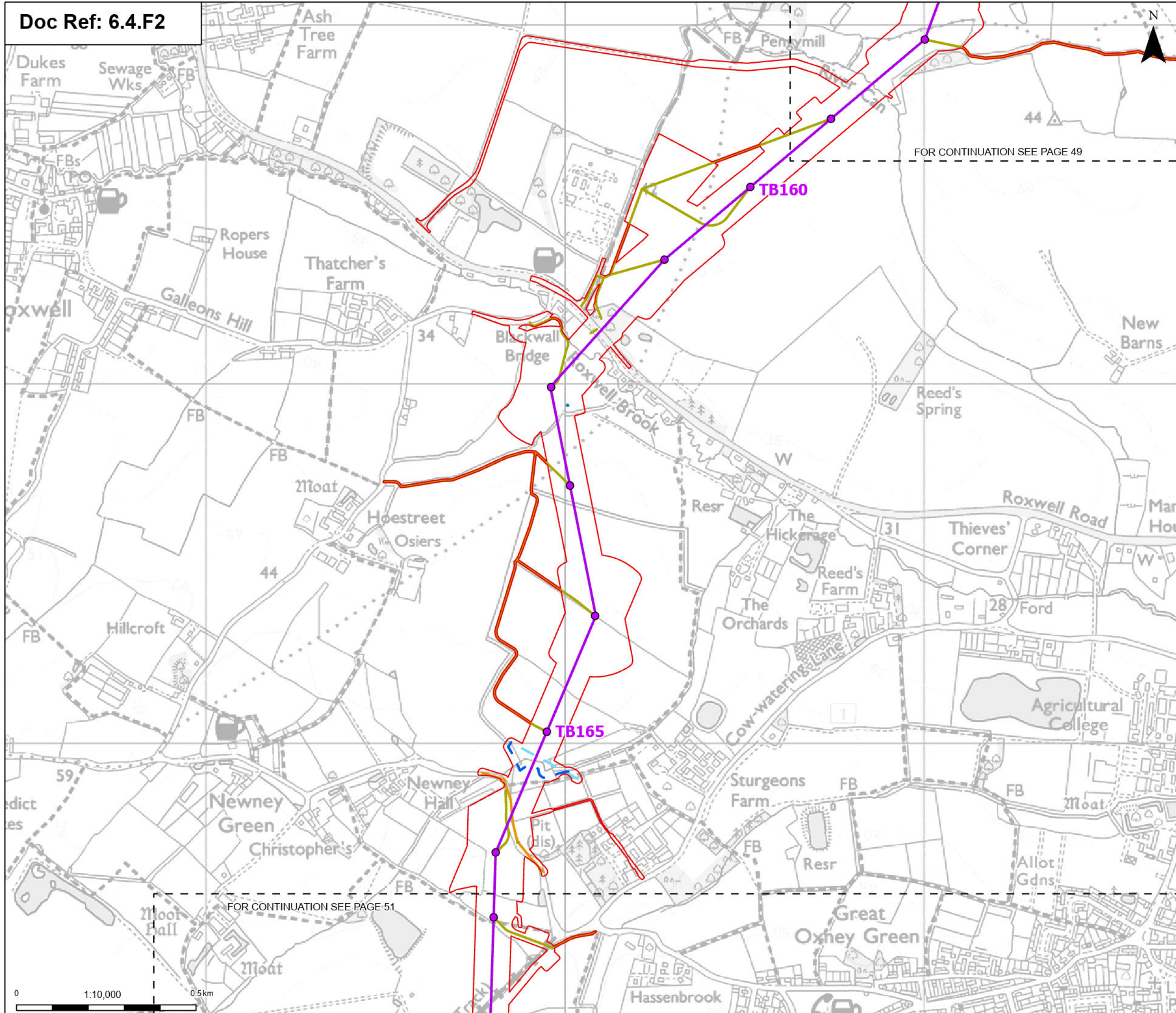

- Order limits
 - Sheet index cutline
 - Proposed permanent design details**
 - Proposed standard lattice pylon location
 - Proposed overhead line alignment
 - Proposed permanent access (no physical works)
 - Proposed BT overhead line mitigation
 - Proposed 11kV overhead line mitigation
 - Proposed 11kV underground cable alignment mitigation
 - Proposed flood compensation mitigation works
- Note: The proposed overhead line alignment and proposed underground cable alignment together comprise the alignment.

FOR CONTINUATION SEE PAGE 49

FOR CONTINUATION SEE PAGE 51

Notes: © Crown copyright and database rights 2025 Ordnance Survey AC000808122, Contains public sector information licensed under the Open Government Licence v3.0, © National Grid UK

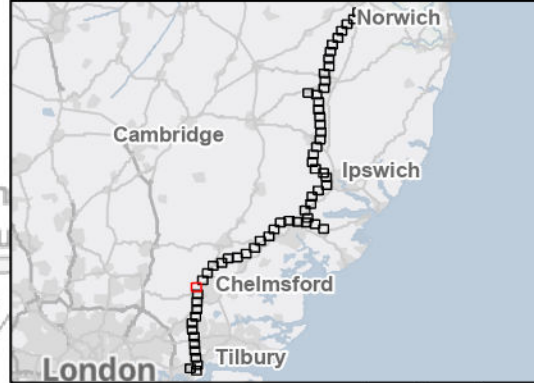

Rev	Date	Description	Drawn	Check	Approv
B	May 2026	FOR DCO APPLICATION	SS	AF	KB
A	Aug 2025	FOR DCO APPLICATION	KF	AF	KB

PROJECT:
nationalgrid Norwich to Tilbury

Planning Inspectorate App Number: EN020027
 Regulation 5(2)(a)

Title:
Figure 4.2 - Project Description - Proposed Project Design - Permanent Features Section F Page 50 of 63

Designed	A. Fell	Date	May 26
Drawn	S. Sarkar	Date	May 26
Checked	A. Fell	Date	May 26
Approved	K. Burrows	Date	May 26
Scale:	1:10,000	Datum:	AOD
Original Size:	A3	Grid:	OS
Suitability Code:	A2	Project Number:	10059280

Suitability Description:
 Accepted as Concept Stage

Drawing Number:
 10059280-ARC-EGN-ZZ-DR-ZZ-00206

Revision:
B



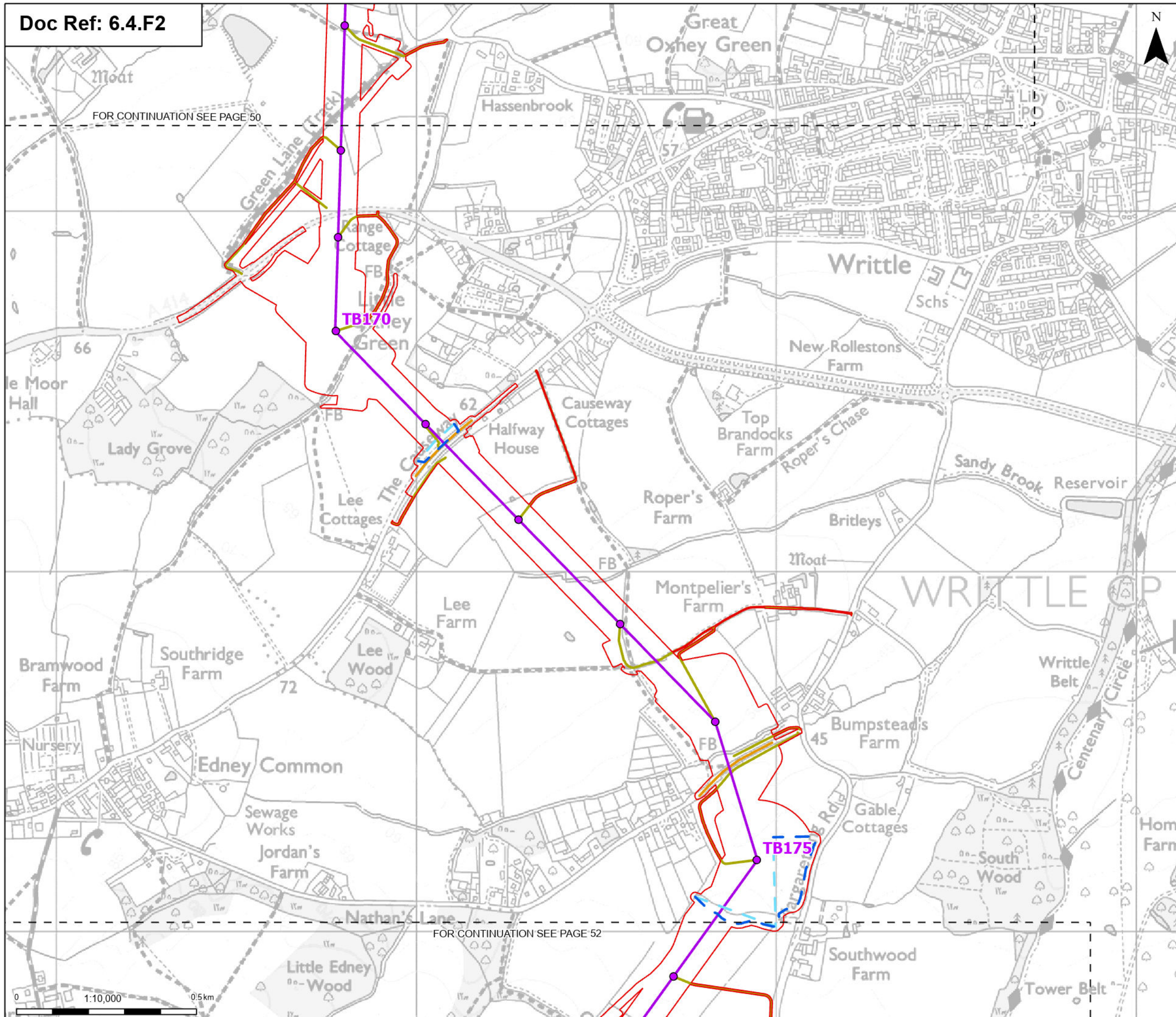

- Order limits
- Sheet index cutline
- Proposed permanent design details**
- Proposed standard lattice pylon location
- Proposed overhead line alignment
- Proposed permanent access (no physical works)
- Proposed BT overhead line mitigation
- Proposed 11kV overhead line mitigation
- Proposed 11kV underground cable alignment mitigation
- Note: The proposed overhead line alignment and proposed underground cable alignment together comprise the alignment.

Notes: © Crown copyright and database rights 2025 Ordnance Survey AC000808122, Contains public sector information licensed under the Open Government Licence v3.0, © National Grid UK

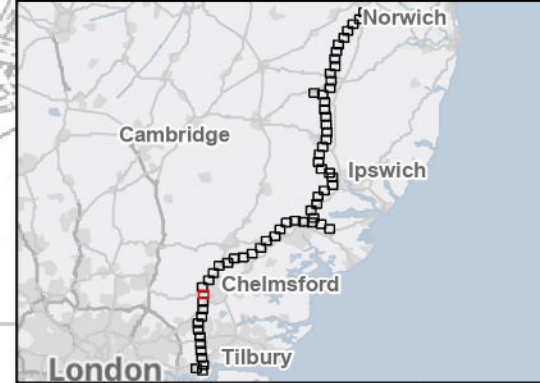

Rev	Date	Description	Drawn	Check	Approv
B	May 2026	FOR DCO APPLICATION	SS	AF	KB
A	Aug 2025	FOR DCO APPLICATION	KF	AF	KB

PROJECT:
nationalgrid Norwich to Tilbury

Planning Inspectorate App Number: EN020027
 Regulation 5(2)(a)

Title:
 Figure 4.2 - Project Description - Proposed Project Design - Permanent Features Section F
 Page 51 of 63

Designed	A. Fell	Date	May 26
Drawn	S. Sarkar	Date	May 26
Checked	A. Fell	Date	May 26
Approved	K. Burrows	Date	May 26
Scale:	1:10,000	Datum:	AOD
Original Size:	A3	Grid:	OS
Suitability Code:	A2	Project Number:	10059280

Suitability Description:
 Accepted as Concept Stage

Drawing Number: 10059280-ARC-EGN-ZZ-DR-ZZ-00206	Revision: B
--	-----------------------

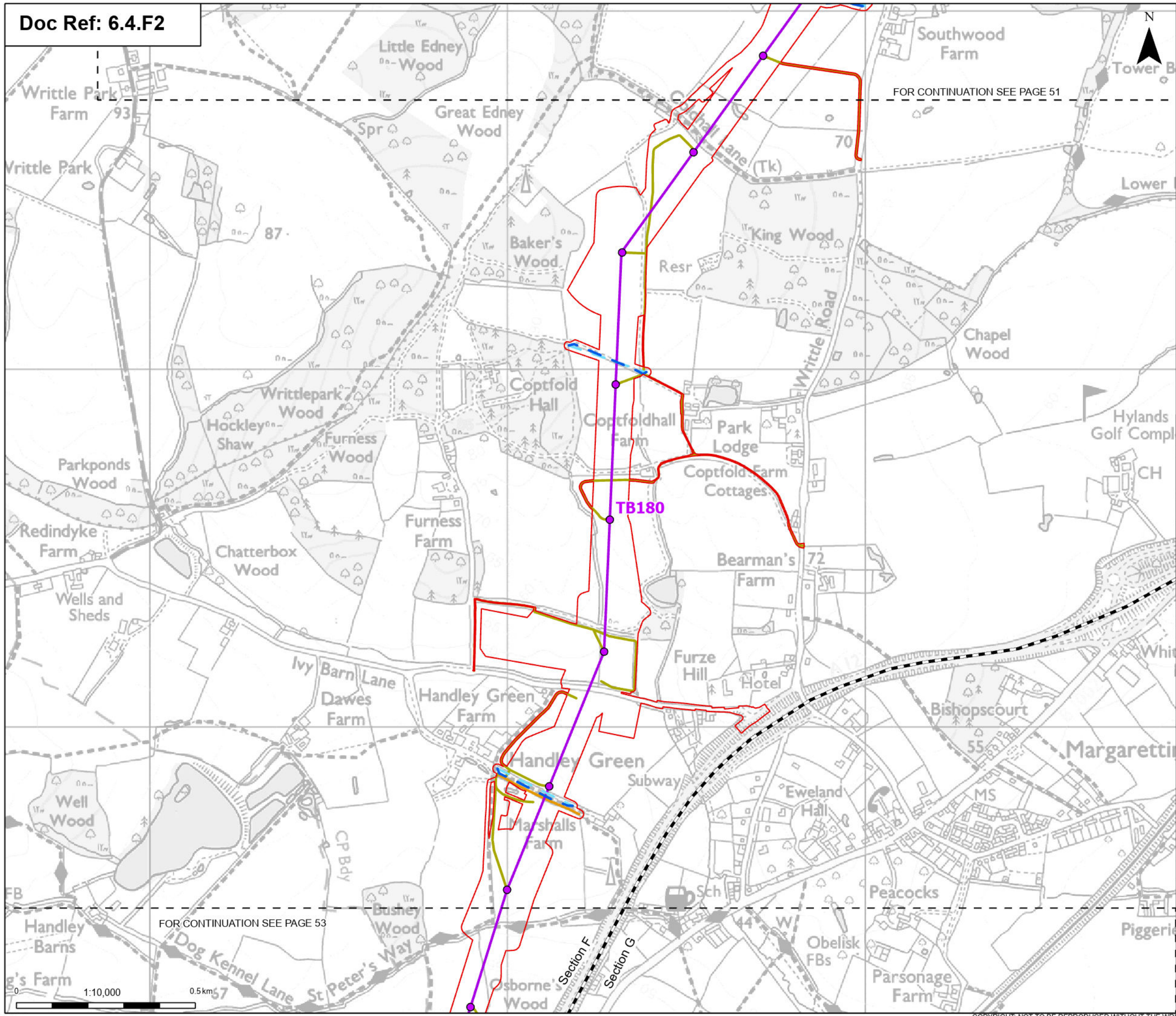

- Order limits
 - Project section line
 - Sheet index outline
 - Proposed permanent design details**
 - Proposed standard lattice pylon location
 - Proposed overhead line alignment
 - Proposed permanent access (no physical works)
 - Proposed BT overhead line mitigation
 - Proposed 11kV overhead line mitigation
 - Proposed 11kV underground cable alignment mitigation
- Note: The proposed overhead line alignment and proposed underground cable alignment together comprise the alignment.

Notes: © Crown copyright and database rights 2025 Ordnance Survey AC000808122, Contains public sector information licensed under the Open Government Licence v3.0, © National Grid UK

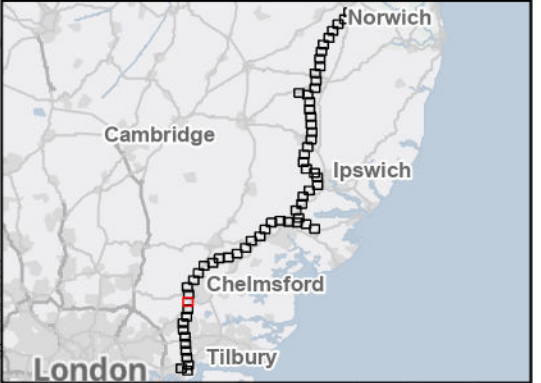

Rev	Date	Description	Drawn	Check	Approv
B	May 2026	FOR DCO APPLICATION	SS	AF	KB
A	Aug 2025	FOR DCO APPLICATION	KF	AF	KB

PROJECT:
nationalgrid Norwich to Tilbury

Planning Inspectorate App Number: EN020027
 Regulation 5(2)(a)

Title:
 Figure 4.2 - Project Description - Proposed Project Design - Permanent Features Sections F and G Page 52 of 63

Designed	A. Fell	Date	May 26
Drawn	S. Sarkar	Date	May 26
Checked	A. Fell	Date	May 26
Approved	K. Burrows	Date	May 26
Scale:	1:10,000	Datum:	AOD
Original Size:	A3	Grid:	OS
Suitability Code:	A2	Project Number:	10059280

Suitability Description:
 Accepted as Concept Stage

Drawing Number:
 10059280-ARC-EGN-ZZ-DR-ZZ-00206

Revision:
B

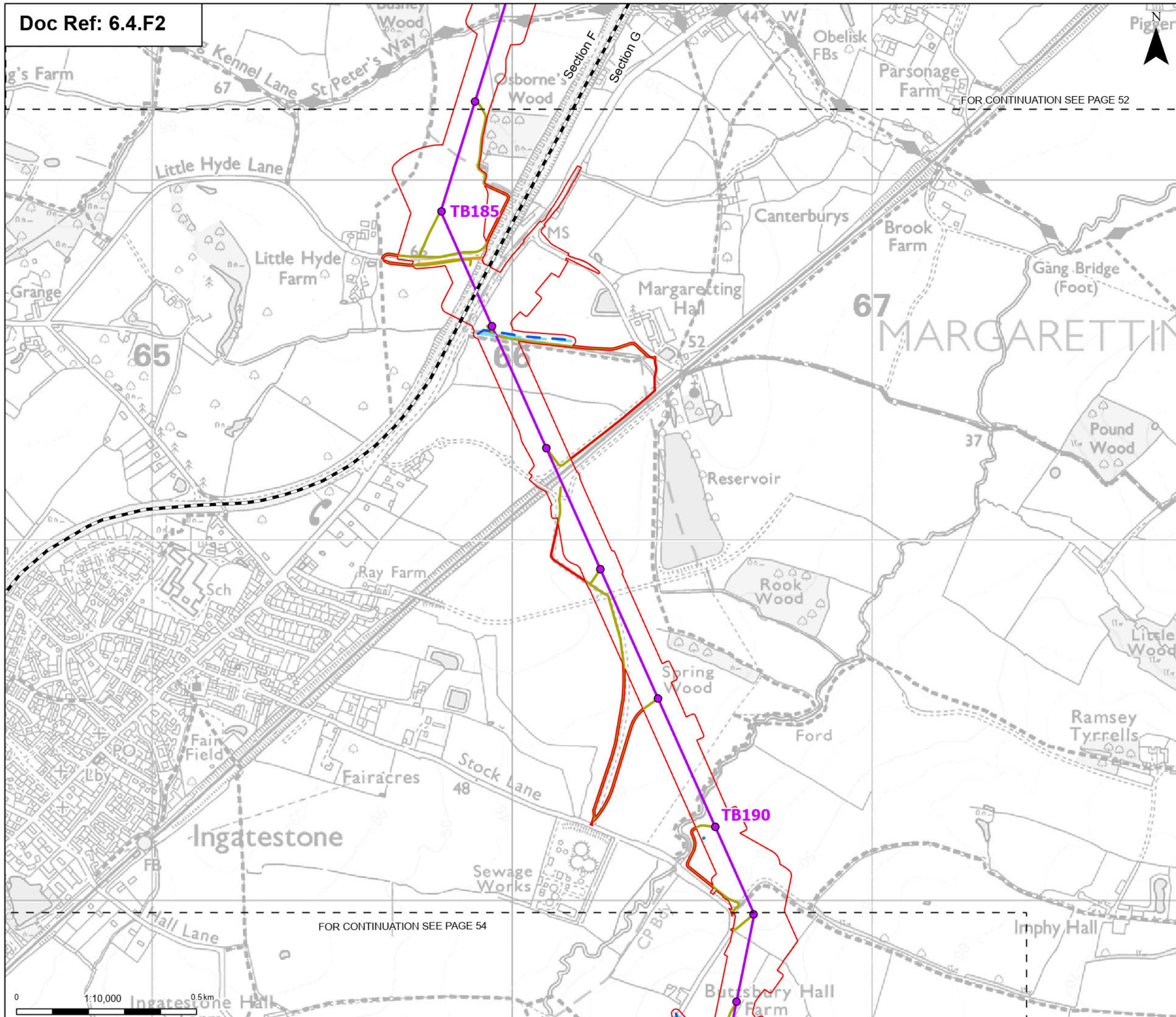

Order limits
 Project section line
 Sheet index outline

Proposed permanent design details

- Proposed standard lattice pylon location
- Proposed overhead line alignment
- Proposed permanent access (no physical works)
- Proposed BT overhead line mitigation
- Proposed 11kV overhead line mitigation
- Proposed 11kV underground cable alignment mitigation
- Proposed flood compensation mitigation works

Note: The proposed overhead line alignment and proposed underground cable alignment together comprise the alignment.

Notes: © Crown copyright and database rights 2025 Ordnance Survey AC000808122, Contains public sector information licensed under the Open Government Licence v3.0, © National Grid UK

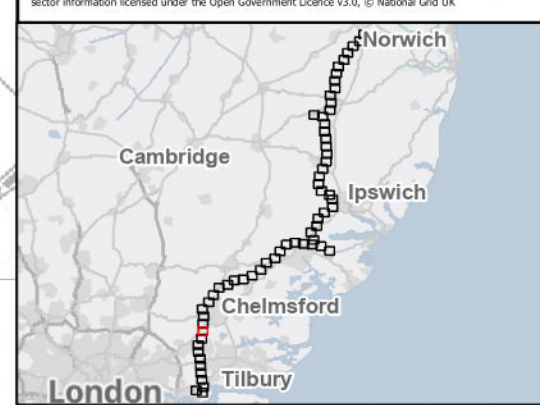

Rev	Date	Description	Drawn	Check	Approv
B	May 2026	FOR DCO APPLICATION	SS	AF	KB
A	Aug 2025	FOR DCO APPLICATION	KF	AF	KB

PROJECT:
nationalgrid Norwich to Tilbury

Planning Inspectorate App Number: EN020027
 Regulation 5(2)(a)

Title:
Figure 4.2 - Project Description - Proposed Project Design - Permanent Features Sections F and G Page 53 of 63

Designed	A. Fell	Date	May 26
Drawn	S. Sarkar	Date	May 26
Checked	A. Fell	Date	May 26
Approved	K. Burrows	Date	May 26
Scale:	1:10,000	Datum:	AOD
Original Size:	A3	Grid:	OS
Suitability Code:	A2	Project Number:	10059280

Suitability Description:
 Accepted as Concept Stage

Drawing Number:
 10059280-ARC-EGN-ZZ-DR-ZZ-00206

Revision:
B

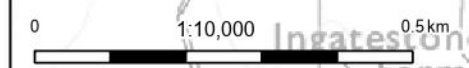

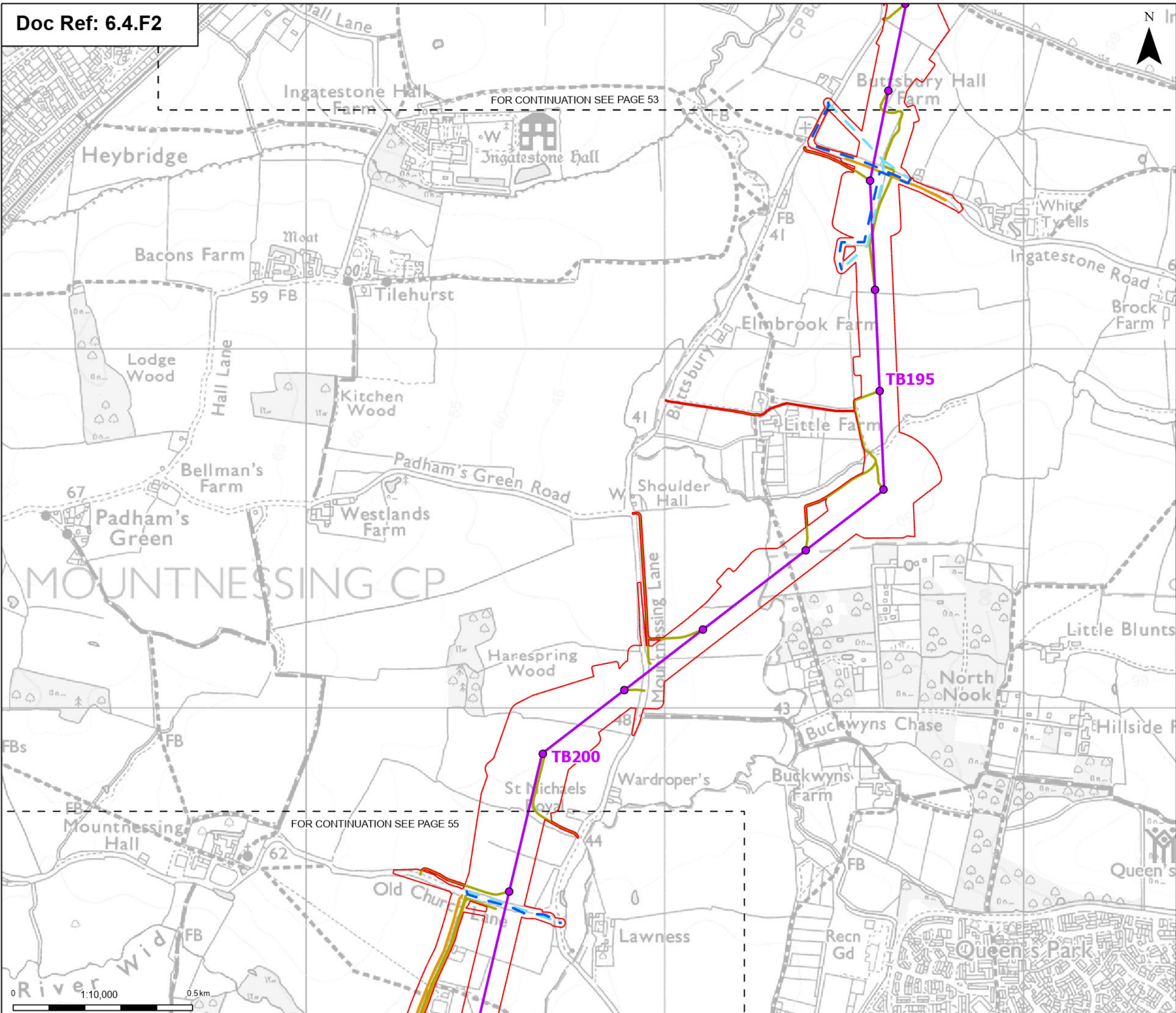

- Order limits
 - Sheet index cutline
 - Proposed permanent design details**
 - Proposed standard lattice pylon location
 - Proposed overhead line alignment
 - Proposed permanent access (no physical works)
 - Proposed BT overhead line mitigation
 - Proposed 11kV overhead line mitigation
 - Proposed 11kV underground cable alignment mitigation
- Note: The proposed overhead line alignment and proposed underground cable alignment together comprise the alignment.

Notes: © Crown copyright and database rights 2025 Ordnance Survey AC000808122, Contains public sector information licensed under the Open Government Licence v3.0, © National Grid UK

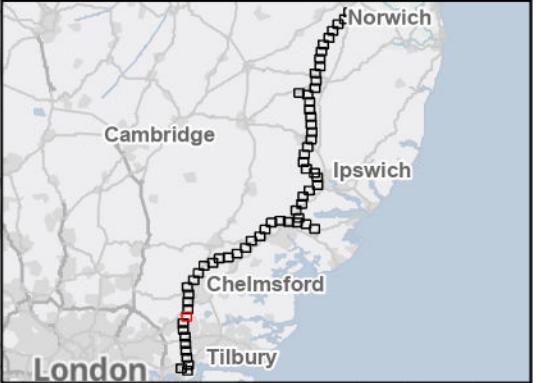

Rev	Date	Description	Drawn	Check	Approv
B	May 2026	FOR DCO APPLICATION	SS	AF	KB
A	Aug 2025	FOR DCO APPLICATION	KF	AF	KB

PROJECT:
nationalgrid Norwich to Tilbury

Planning Inspectorate App Number: EN020027
 Regulation 5(2)(a)

Title:
Figure 4.2 - Project Description - Proposed Project Design - Permanent Features
 Section G
 Page 54 of 63

Designed	A. Fell	Date	May 26
Drawn	S. Sarkar	Date	May 26
Checked	A. Fell	Date	May 26
Approved	K. Burrows	Date	May 26
Scale:	1:10,000	Datum:	AOD
Original Size:	A3	Grid:	OS
Suitability Code:	A2	Project Number:	10059280

Suitability Description:
 Accepted as Concept Stage

Drawing Number:
 10059280-ARC-EGN-ZZ-DR-ZZ-00206

Revision:
B

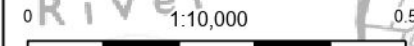

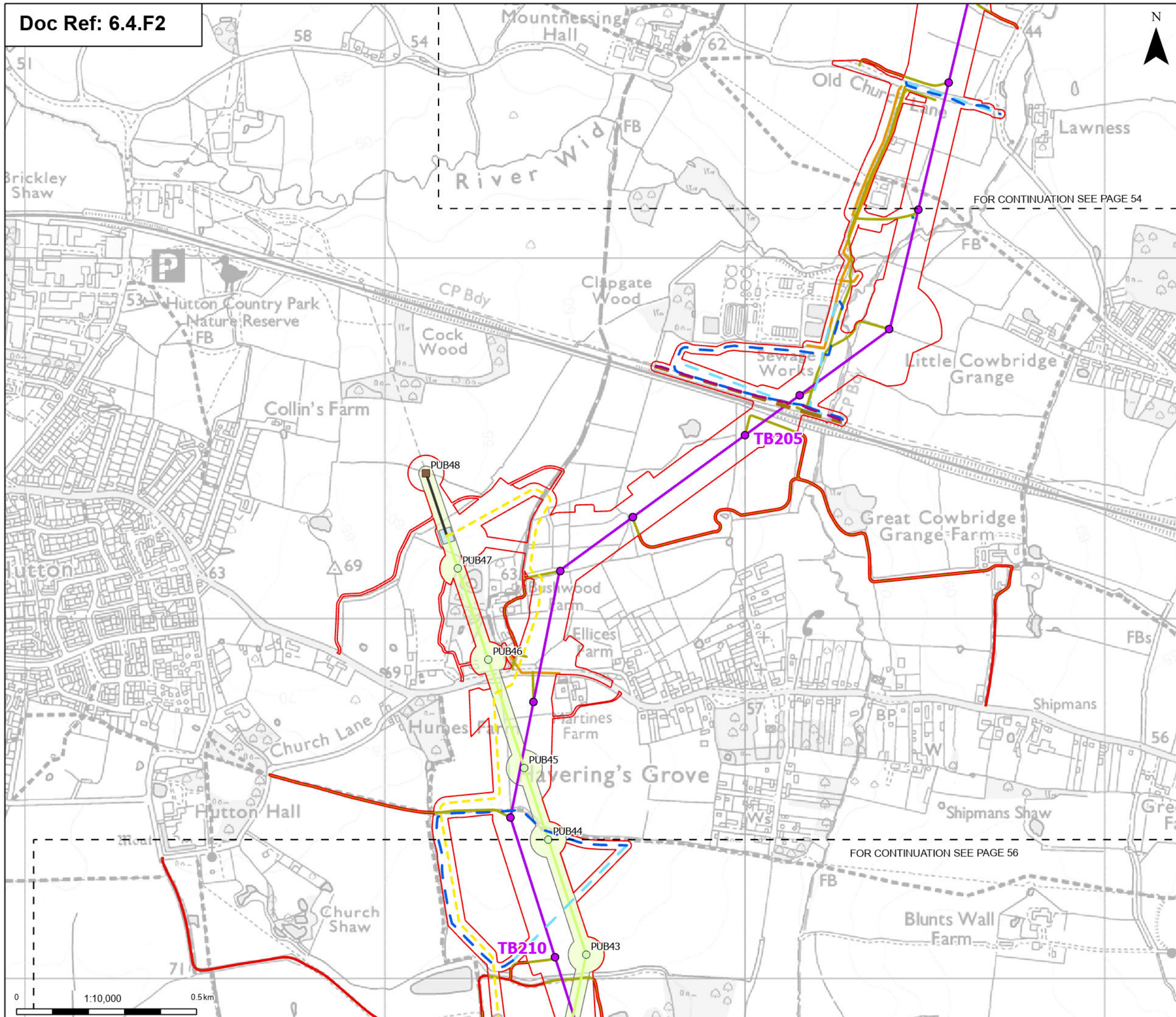

- Order limits
 - Sheet index cutline
 - Proposed standard lattice pylon location
 - Proposed overhead line alignment
 - Proposed permanent access (no physical works)
 - Proposed BT overhead line mitigation
 - Proposed UKPN overhead line dismantle towers
 - Proposed UKPN overhead line existing tower (to be modified)
 - Proposed 11kV overhead line mitigation
 - Proposed 11kV underground cable alignment mitigation
 - Proposed 33kV overhead line mitigation
 - Proposed 33kV underground cable alignment mitigation
 - Proposed flood compensation mitigation works
 - Proposed UKPN cable sealing end platform
 - Proposed UKPN tower dismantle assets
 - Proposed UKPN dismantle centreline
 - Proposed UKPN existing centreline (modified)
 - Proposed UKPN Cable Centreline
- Note: The proposed overhead line alignment and proposed underground cable alignment together comprise the alignment.

Notes: © Crown copyright and database rights 2025 Ordnance Survey AC000808122, Contains public sector information licensed under the Open Government Licence v3.0, © National Grid UK

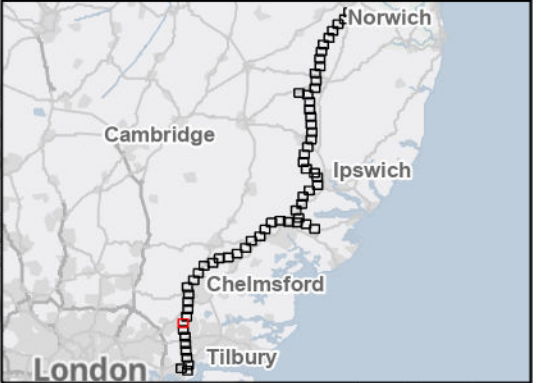

Rev	Date	Description	Drawn	Check	Approv
B	May 2026	FOR DCO APPLICATION	SS	AF	KB
A	Aug 2025	FOR DCO APPLICATION	KF	AF	KB

PROJECT:
nationalgrid Norwich to Tilbury

Planning Inspectorate App Number: EN020027
 Regulation 5(2)(a)

Title:
Figure 4.2 - Project Description - Proposed Project Design - Permanent Features Section G Page 55 of 63

Designed	A. Fell	Date	May 26
Drawn	S. Sarkar	Date	May 26
Checked	A. Fell	Date	May 26
Approved	K. Burrows	Date	May 26
Scale:	1:10,000	Datum:	AOD
Original Size:	A3	Grid:	OS
Suitability Code:	A2	Project Number:	10059280

Suitability Description:
 Accepted as Concept Stage

Drawing Number:
 10059280-ARC-EGN-ZZ-DR-ZZ-00206

Revision:
B

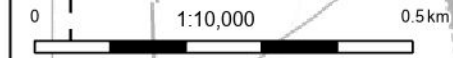

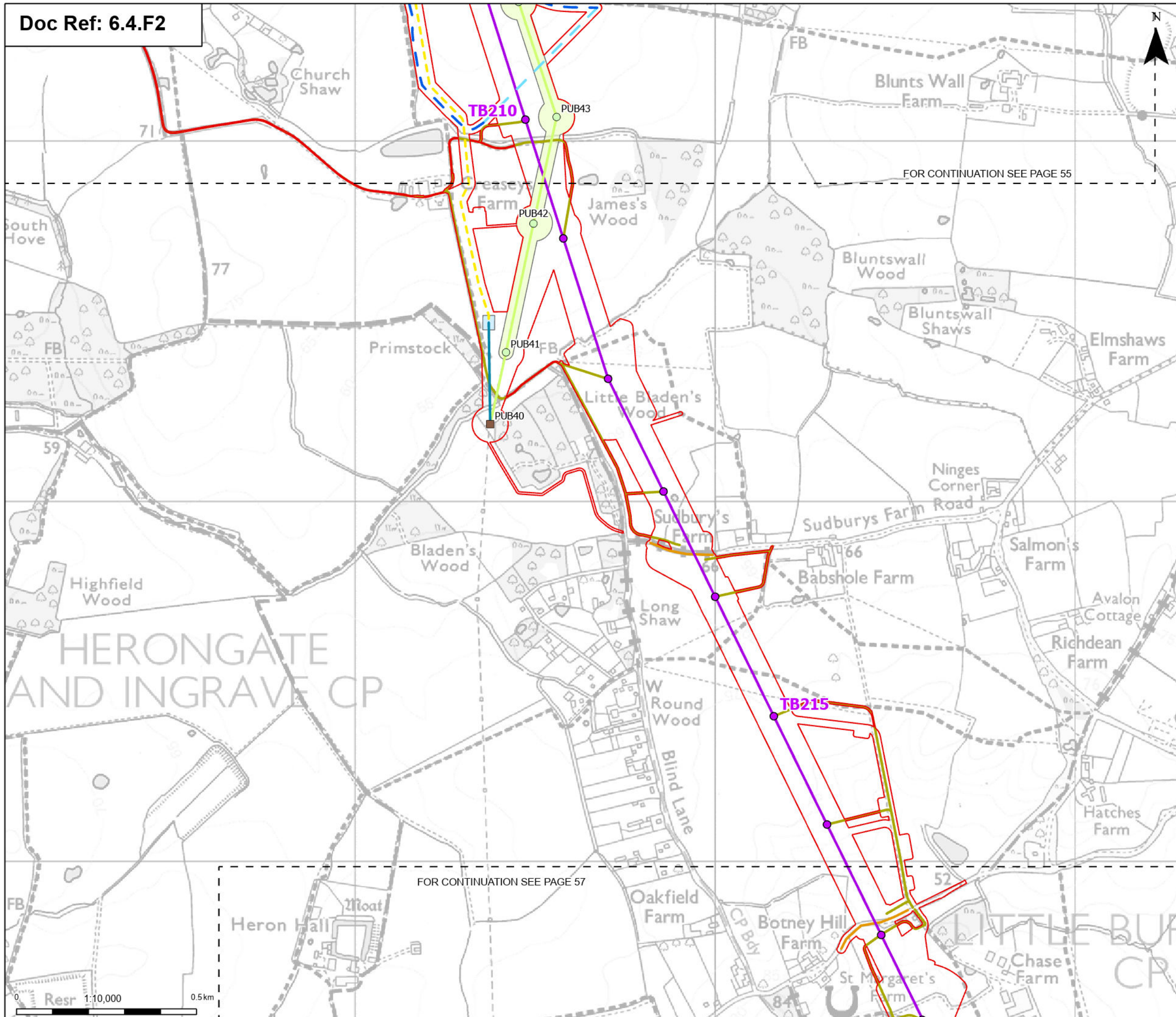

Order limits
 Sheet index outline

Proposed permanent design details

- Proposed standard lattice pylon location
- Proposed overhead line alignment
- Proposed permanent access (no physical works)
- Proposed BT overhead line mitigation
- Proposed UKPN overhead line dismantle towers
- Proposed UKPN overhead line existing tower (to be modified)
- Proposed 11kV overhead line mitigation
- Proposed 11kV underground cable alignment mitigation
- Proposed UKPN cable sealing end platform
- Proposed UKPN tower dismantle assets
- Proposed UKPN dismantle centreline
- Proposed UKPN Cable Centreline
- Proposed UKPN New Centreline

Note: The proposed overhead line alignment and proposed underground cable alignment together comprise the alignment.

Notes: © Crown copyright and database rights 2025 Ordnance Survey AC000808122, Contains public sector information licensed under the Open Government Licence v3.0, © National Grid UK

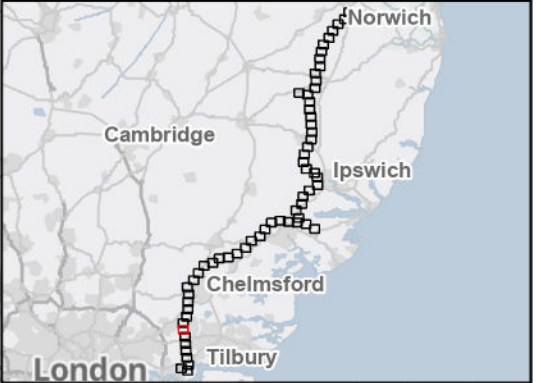

Rev	Date	Description	Drawn	Check	Approv
B	May 2026	FOR DCO APPLICATION	SS	AF	KB
A	Aug 2025	FOR DCO APPLICATION	KF	AF	KB

PROJECT:
nationalgrid Norwich to Tilbury

Planning Inspectorate App Number: EN020027
 Regulation 5(2)(a)

Title:
Figure 4.2 - Project Description - Proposed Project Design - Permanent Features Section G Page 56 of 63

Designed	A. Fell	Date	May 26
Drawn	S. Sarkar	Date	May 26
Checked	A. Fell	Date	May 26
Approved	K. Burrows	Date	May 26
Scale:	1:10,000	Datum:	AOD
Original Size:	A3	Grid:	OS
Suitability Code:	A2	Project Number:	10059280

Suitability Description:
 Accepted as Concept Stage

Drawing Number:
 10059280-ARC-EGN-ZZ-DR-ZZ-00206

Revision:
B

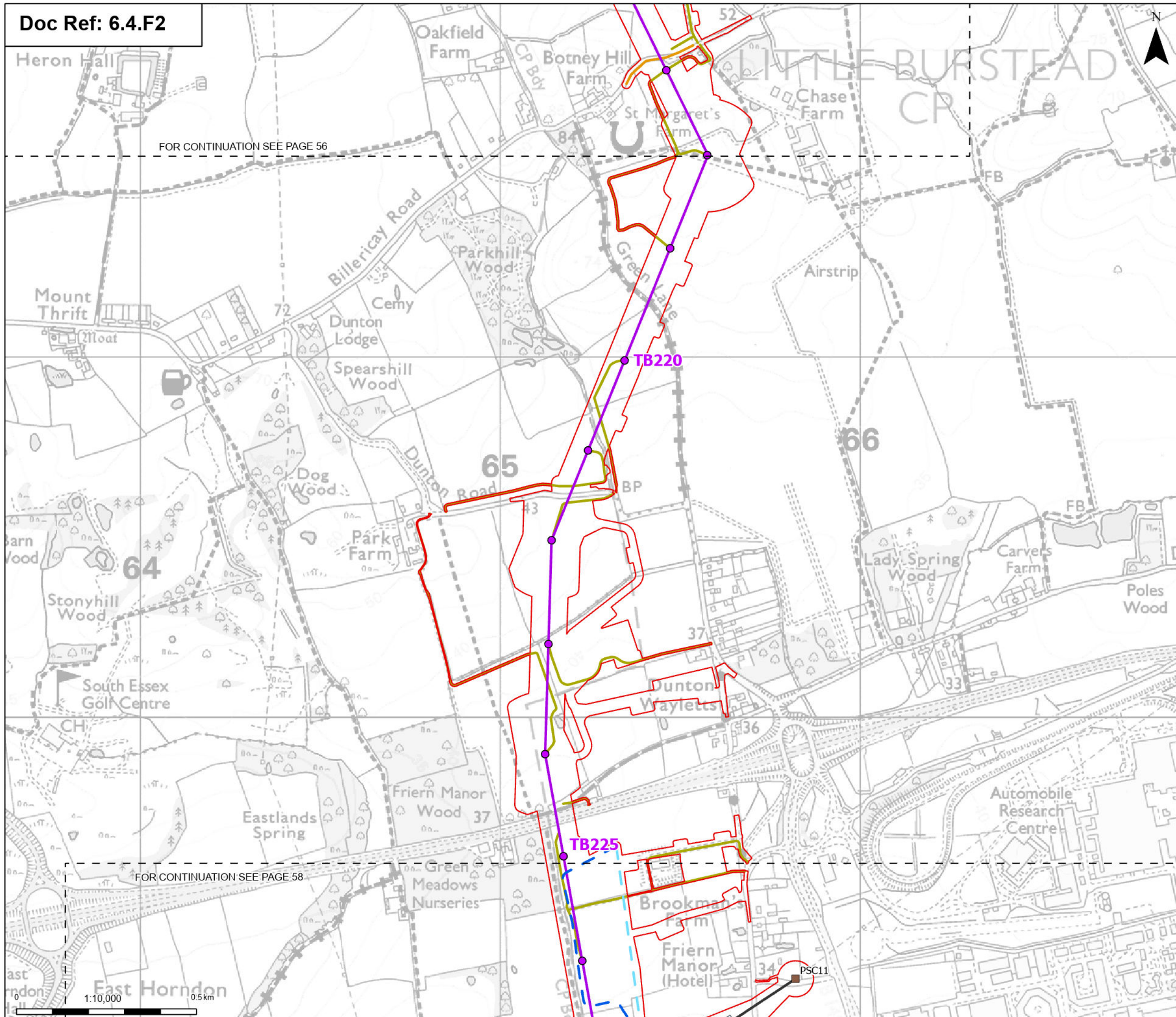

FOR CONTINUATION SEE PAGE 56

FOR CONTINUATION SEE PAGE 58

- Order limits
 - Sheet index outline
 - Proposed permanent design details**
 - Proposed standard lattice pylon location
 - Proposed overhead line alignment
 - Proposed permanent access (no physical works)
 - Proposed BT overhead line mitigation
 - Proposed UKPN overhead line existing tower (to be modified)
 - Proposed 11kV overhead line mitigation
 - Proposed 11kV underground cable alignment mitigation
 - Proposed UKPN cable sealing end platform
 - Proposed UKPN tower dismantle assets
 - Proposed UKPN existing centreline (modified)
- Note: The proposed overhead line alignment and proposed underground cable alignment together comprise the alignment.

Notes: © Crown copyright and database rights 2025 Ordnance Survey AC000808122, Contains public sector information licensed under the Open Government Licence v3.0, © National Grid UK

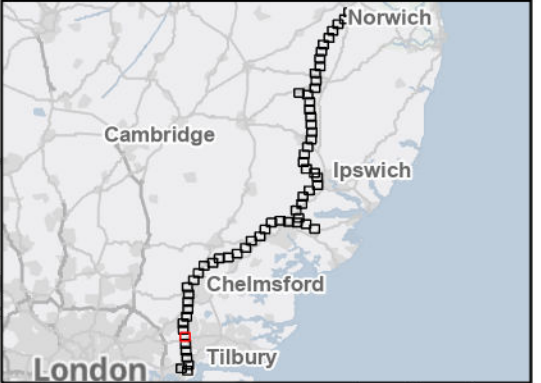

Rev	Date	Description	Drawn	Check	Approv
B	May 2026	FOR DCO APPLICATION	SS	AF	KB
A	Aug 2025	FOR DCO APPLICATION	KF	AF	KB

PROJECT:
nationalgrid Norwich to Tilbury

Planning Inspectorate App Number: EN020027
 Regulation 5(2)(a)

Title:
Figure 4.2 - Project Description - Proposed Project Design - Permanent Features
 Section G
 Page 57 of 63

Designed	A. Fell	Date	May 26
Drawn	S. Sarkar	Date	May 26
Checked	A. Fell	Date	May 26
Approved	K. Burrows	Date	May 26
Scale:	1:10,000	Datum:	AOD
Original Size:	A3	Grid:	OS
Suitability Code:	A2	Project Number:	10059280

Suitability Description:
 Accepted as Concept Stage

Drawing Number:
 10059280-ARC-EGN-ZZ-DR-ZZ-00206

Revision:
B

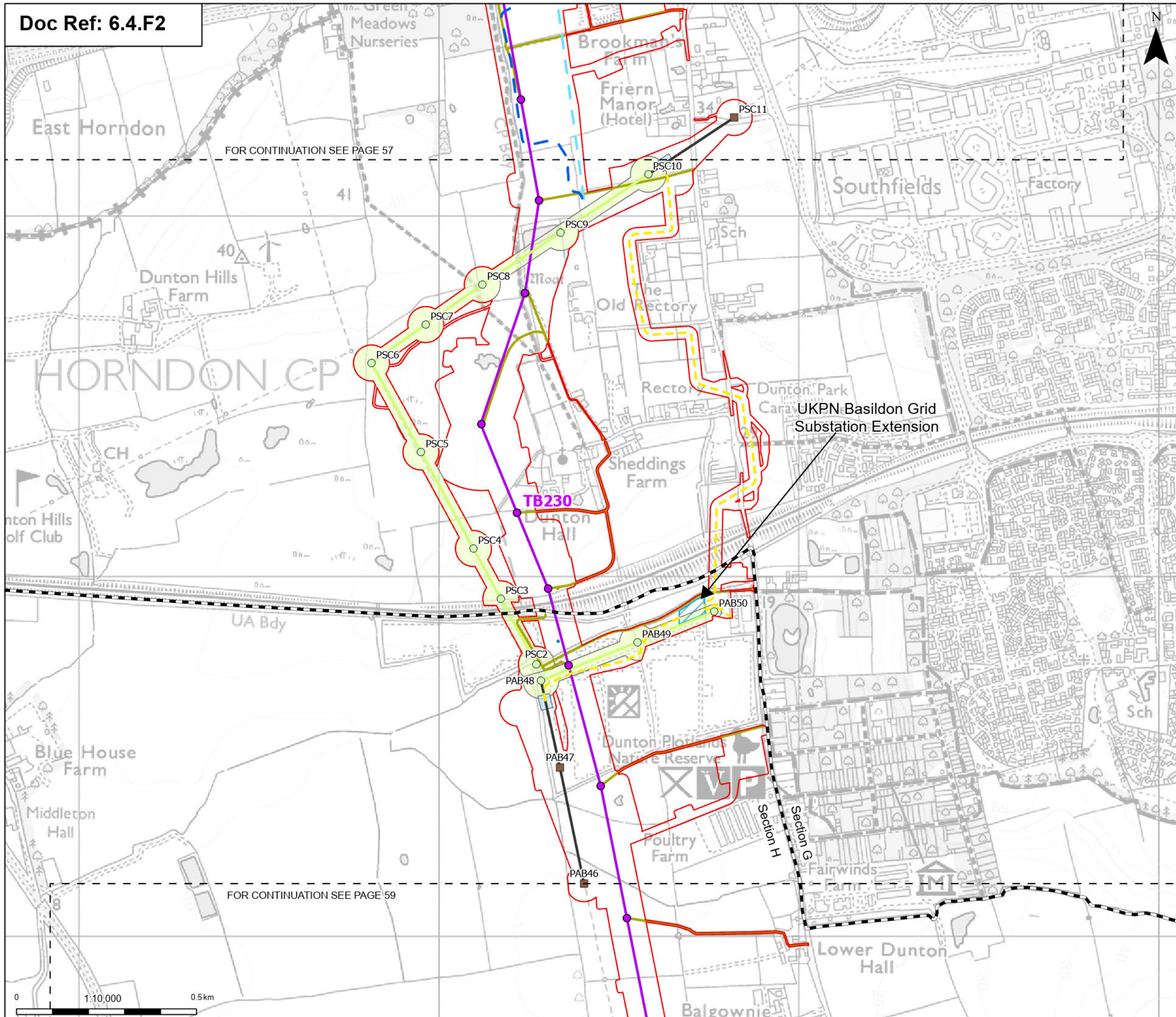

- Order limits
 - Project section line
 - Sheet index cutline
 - Proposed standard lattice pylon location
 - Proposed overhead line alignment
 - Proposed permanent access (no physical works)
 - Proposed UKPN overhead line dismantle towers
 - Proposed UKPN overhead line existing tower (to be modified)
 - Proposed 11kV overhead line mitigation
 - Proposed 11kV underground cable alignment mitigation
 - Proposed UKPN substation extensions
 - Proposed flood compensation mitigation works
 - Proposed UKPN cable sealing end platform
 - Proposed UKPN tower dismantle assets
 - Proposed UKPN dismantle centreline
 - Proposed UKPN existing centreline (modified)
 - Proposed UKPN Cable Centreline
- Note: The proposed overhead line alignment and proposed underground cable alignment together comprise the alignment.

Notes: © Crown copyright and database rights 2025 Ordnance Survey AC000808122, Contains public sector information licensed under the Open Government Licence v3.0, © National Grid UK

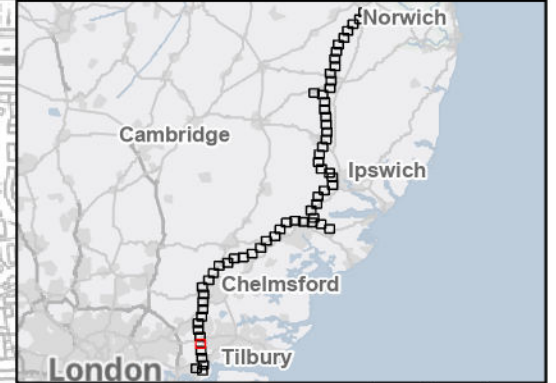

Rev	Date	Description	Drawn	Check	Approv
B	May 2026	FOR DCO APPLICATION	SS	AF	KB
A	Aug 2025	FOR DCO APPLICATION	KF	AF	KB

PROJECT:
nationalgrid Norwich to Tilbury

Planning Inspectorate App Number: EN020027
 Regulation 5(2)(a)

Title:
Figure 4.2 - Project Description - Proposed Project Design - Permanent Features Sections G and H
 Page 58 of 63

Designed	A. Fell	Date	May 26
Drawn	S. Sarkar	Date	May 26
Checked	A. Fell	Date	May 26
Approved	K. Burrows	Date	May 26
Scale:	1:10,000	Datum:	AOD
Original Size:	A3	Grid:	OS
Suitability Code:	A2	Project Number:	10059280

Suitability Description:
 Accepted as Concept Stage

Drawing Number:
 10059280-ARC-EGN-ZZ-DR-ZZ-00206

Revision:
B

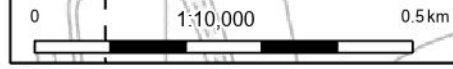

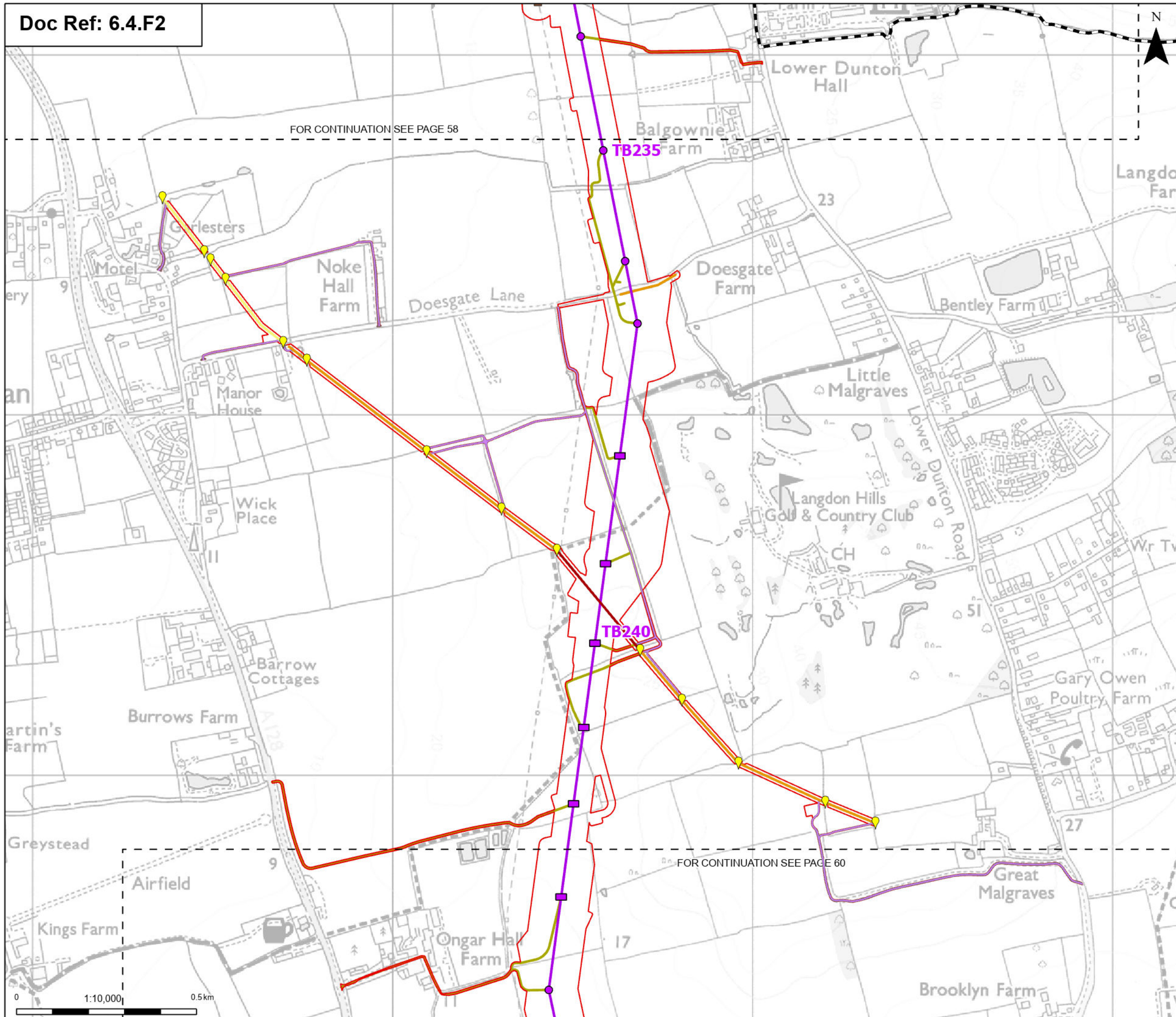

Order limits
 Project section line
 Sheet index outline

Proposed permanent design details

- Proposed low height pylon location
- Proposed standard lattice pylon location
- Proposed overhead line alignment
- Proposed permanent access (no physical works)
- Proposed BT overhead line mitigation
- Proposed UKPN overhead line existing tower (to be modified)

Third Party Works

- Third Party Mitigation Connections
- Third Party Mitigation Centreline
- Anti corrosion earthing strips
- Third Party Mitigation Access
- Third Party Mitigation Access Buffer

Note: The proposed overhead line alignment and proposed underground cable alignment together comprise the alignment.

Notes: © Crown copyright and database rights 2025 Ordnance Survey AC000808122, Contains public sector information licensed under the Open Government Licence v3.0, © National Grid UK

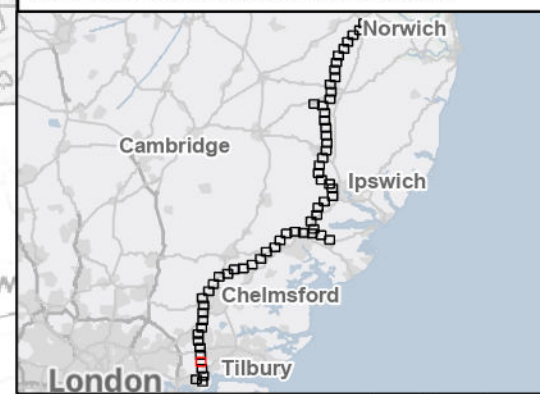

Rev	Date	Description	Drawn	Check	Approv
B	May 2026	FOR DCO APPLICATION	SS	AF	KB
A	Aug 2025	FOR DCO APPLICATION	KF	AF	KB

PROJECT:
nationalgrid Norwich to Tilbury

Planning Inspectorate App Number: EN020027
 Regulation 5(2)(a)

Title:
Figure 4.2 - Project Description - Proposed Project Design - Permanent Features Sections G and H Page 59 of 63

Designed	A. Fell	Date	May 26
Drawn	S. Sarkar	Date	May 26
Checked	A. Fell	Date	May 26
Approved	K. Burrows	Date	May 26
Scale:	1:10,000	Datum:	AOD
Original Size:	A3	Grid:	OS
Suitability Code:	A2	Project Number:	10059280

Suitability Description:
 Accepted as Concept Stage

Drawing Number:
 10059280-ARC-EGN-ZZ-DR-ZZ-00206

Revision:
B

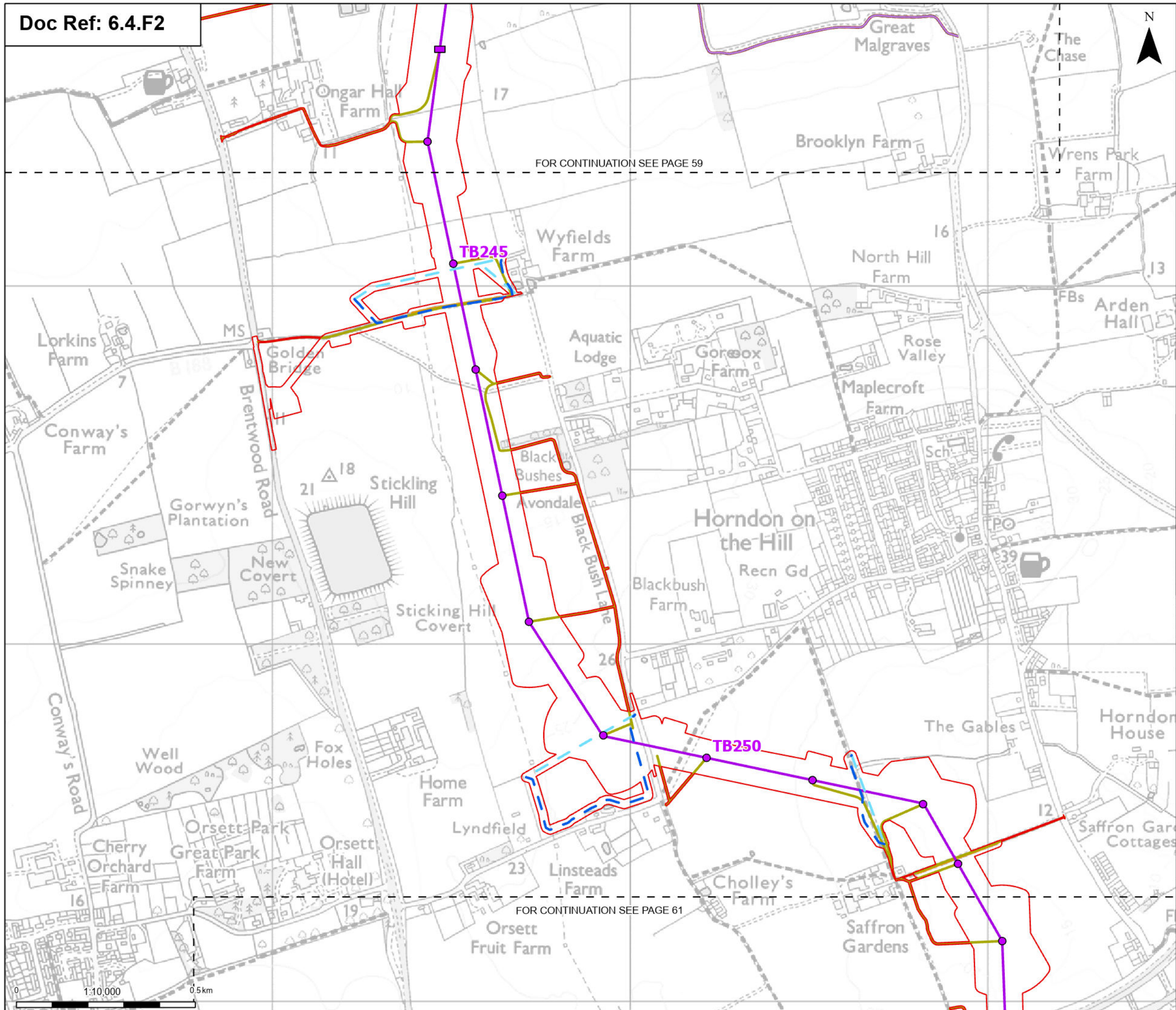

Order limits
 Sheet index outline

Proposed permanent design details

- Proposed low height pylon location
- Proposed standard lattice pylon location
- Proposed overhead line alignment
- Proposed permanent access (no physical works)
- Proposed BT overhead line mitigation
- Proposed 11kV overhead line mitigation
- Proposed 11kV underground cable alignment mitigation

Third Party Works

- Third Party Mitigation Access
- Third Party Mitigation Access Buffer

Note: The proposed overhead line alignment and proposed underground cable alignment together comprise the alignment.

Notes: © Crown copyright and database rights 2025 Ordnance Survey AC000808122, Contains public sector information licensed under the Open Government Licence v3.0, © National Grid UK

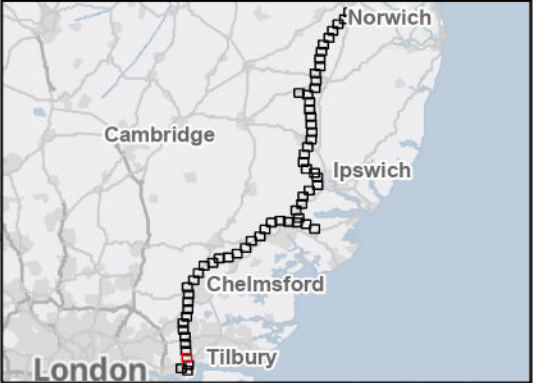

Rev	Date	Description	Drawn	Check	Approv
B	May 2026	FOR DCO APPLICATION	SS	AF	KB
A	Aug 2025	FOR DCO APPLICATION	KF	AF	KB

PROJECT:
nationalgrid Norwich to Tilbury

Planning Inspectorate App Number: EN020027
 Regulation 5(2)(a)

Title:
Figure 4.2 - Project Description - Proposed Project Design - Permanent Features Section H Page 60 of 63

Designed	A. Fell	Date	May 26
Drawn	S. Sarkar	Date	May 26
Checked	A. Fell	Date	May 26
Approved	K. Burrows	Date	May 26
Scale:	1:10,000	Datum:	AOD
Original Size:	A3	Grid:	OS
Suitability Code:	A2	Project Number:	10059280

Suitability Description:
 Accepted as Concept Stage

Drawing Number:
 10059280-ARC-EGN-ZZ-DR-ZZ-00206

Revision:
B

FOR CONTINUATION SEE PAGE 60

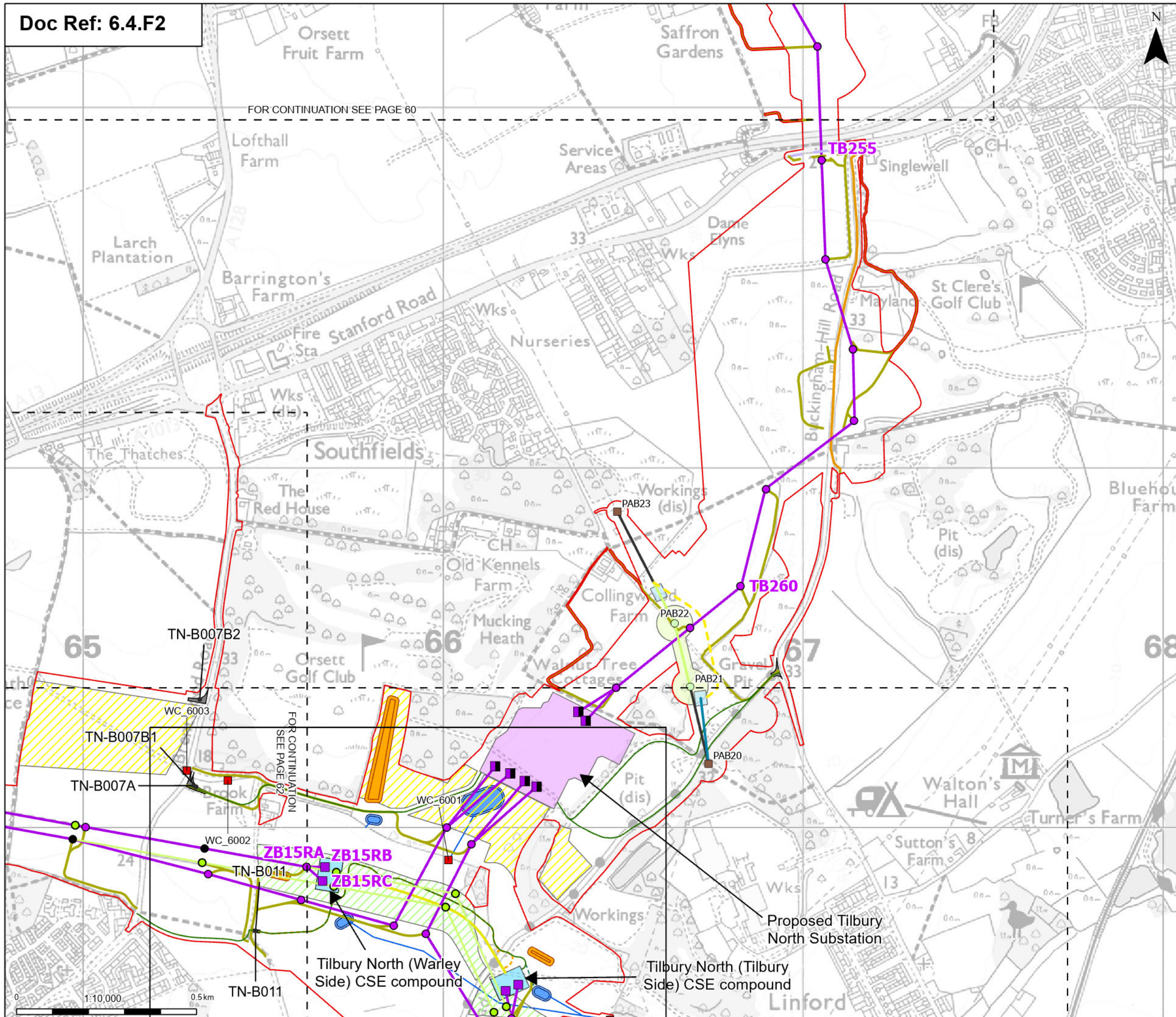

- Order limits
 - Sheet index cutline
 - Proposed full line tension gantry
 - Proposed low duty gantry
 - Existing pylon (modify)
 - Proposed standard lattice pylon location
 - Proposed overhead line alignment
 - Proposed dismantle pylon position
 - Proposed underground cable alignment
 - Proposed Substation / Cable Sealing End (CSE) compound permanent access routes
 - Proposed permanent access (no physical works)
 - Proposed BT overhead line mitigation
 - Proposed Tilbury North Substation
 - Proposed cable sealing end (CSE) compound
 - Proposed Environmental Areas - Permanent
 - Proposed Environmental Mitigation Areas - Permanent
 - Proposed permanent attenuation drainage channel
 - Proposed permanent attenuation drainage pond
 - Proposed permanent drainage access route
 - Proposed UKPN overhead line dismantle towers
 - Proposed UKPN overhead line existing tower (to be modified)
 - Proposed UKPN Pole Mitigation
 - Proposed LV proposed underground cable alignment
 - Proposed cable permanent access (no physical works)
 - Proposed permanent spoil bund hatch
 - Proposed dismantle OHL alignment
 - Proposed permanent site access points
 - Proposed UKPN cable sealing end platform
 - Proposed UKPN tower dismantle assets
 - Proposed underground cable/CSE compound/substation/outfall watercourse crossing - permanent
 - Proposed UKPN dismantle centreline
 - Proposed UKPN existing centreline (modified)
 - Proposed UKPN Cable Centreline
 - Proposed UKPN New Centreline
- Note: The proposed overhead line alignment and proposed underground cable alignment together comprise the alignment.

Notes: © Crown copyright and database rights 2025 Ordnance Survey AC000808122, Contains public sector information licensed under the Open Government Licence v3.0, © National Grid UK

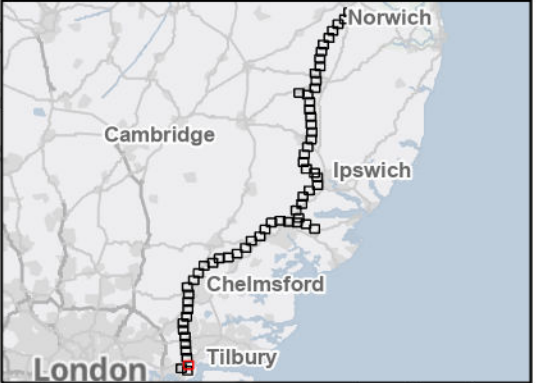

Rev	Date	Description	Drawn	Check	Approv
B	May 2026	FOR DCO APPLICATION	SS	AF	KB
A	Aug 2025	FOR DCO APPLICATION	KF	AF	KB

PROJECT:
nationalgrid Norwich to Tilbury

Planning Inspectorate App Number: EN020027
 Regulation 5(2)(a)

Title:
Figure 4.2 - Project Description - Proposed Project Design - Permanent Features Section H Page 61 of 63

Designed	A. Fell	Date	May 26
Drawn	S. Sarkar	Date	May 26
Checked	A. Fell	Date	May 26
Approved	K. Burrows	Date	May 26
Scale:	1:10,000	Datum:	AOD
Original Size:	A3	Grid:	OS
Suitability Code:	A2	Project Number:	10059280

Suitability Description:
 Accepted as Concept Stage

Drawing Number: 10059280-ARC-EGN-ZZ-DR-ZZ-00206	Revision: B
--	-----------------------

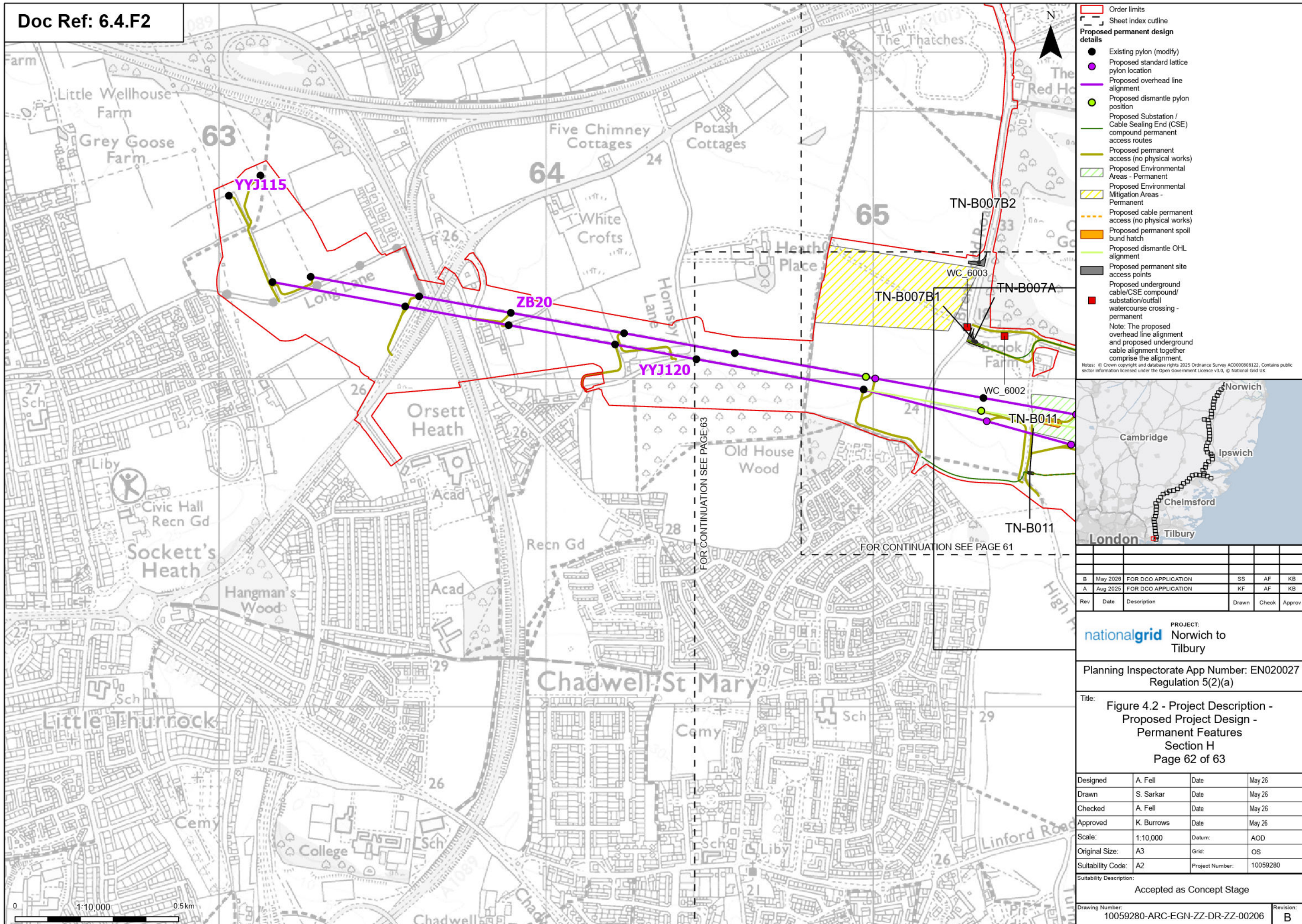

- Order limits**
- Sheet index outline
- Proposed permanent design details**
- Existing pylon (modify)
 - Proposed standard lattice pylon location
 - Proposed overhead line alignment
 - Proposed dismantle pylon position
 - Proposed Substation / Cable Sealing End (CSE) compound permanent access routes
 - Proposed permanent access (no physical works)
 - Proposed Environmental Areas - Permanent
 - Proposed Environmental Mitigation Areas - Permanent
 - Proposed cable permanent access (no physical works)
 - Proposed permanent spoil bund hatch
 - Proposed dismantle OHL alignment
 - Proposed permanent site access points
 - Proposed underground cable/CSE compound/substation/outfall watercourse crossing - permanent
- Note: The proposed overhead line alignment and proposed underground cable alignment together comprise the alignment.
- Notes: © Crown copyright and database rights 2025 Ordnance Survey AC000088122, Contains public sector information licensed under the Open Government Licence v3.0, © National Grid UK

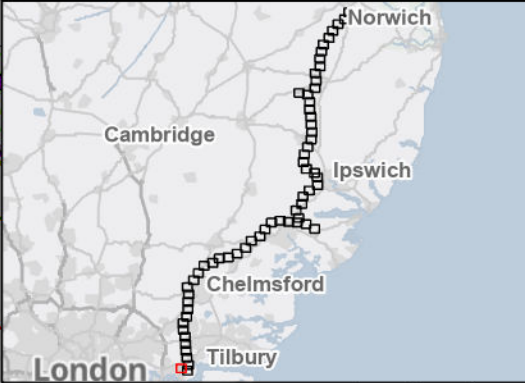

Rev	Date	Description	Drawn	Check	Approv
B	May 2026	FOR DCO APPLICATION	SS	AF	KB
A	Aug 2025	FOR DCO APPLICATION	KF	AF	KB

PROJECT:
nationalgrid Norwich to Tilbury

Planning Inspectorate App Number: EN020027
 Regulation 5(2)(a)

Title:
Figure 4.2 - Project Description - Proposed Project Design - Permanent Features Section H Page 62 of 63

Designed	A. Fell	Date	May 26
Drawn	S. Sarkar	Date	May 26
Checked	A. Fell	Date	May 26
Approved	K. Burrows	Date	May 26
Scale:	1:10,000	Datum:	AOD
Original Size:	A3	Grid:	OS
Suitability Code:	A2	Project Number:	10059280

Suitability Description:
 Accepted as Concept Stage

Drawing Number:
 10059280-ARC-EGN-ZZ-DR-ZZ-00206

Revision:
B

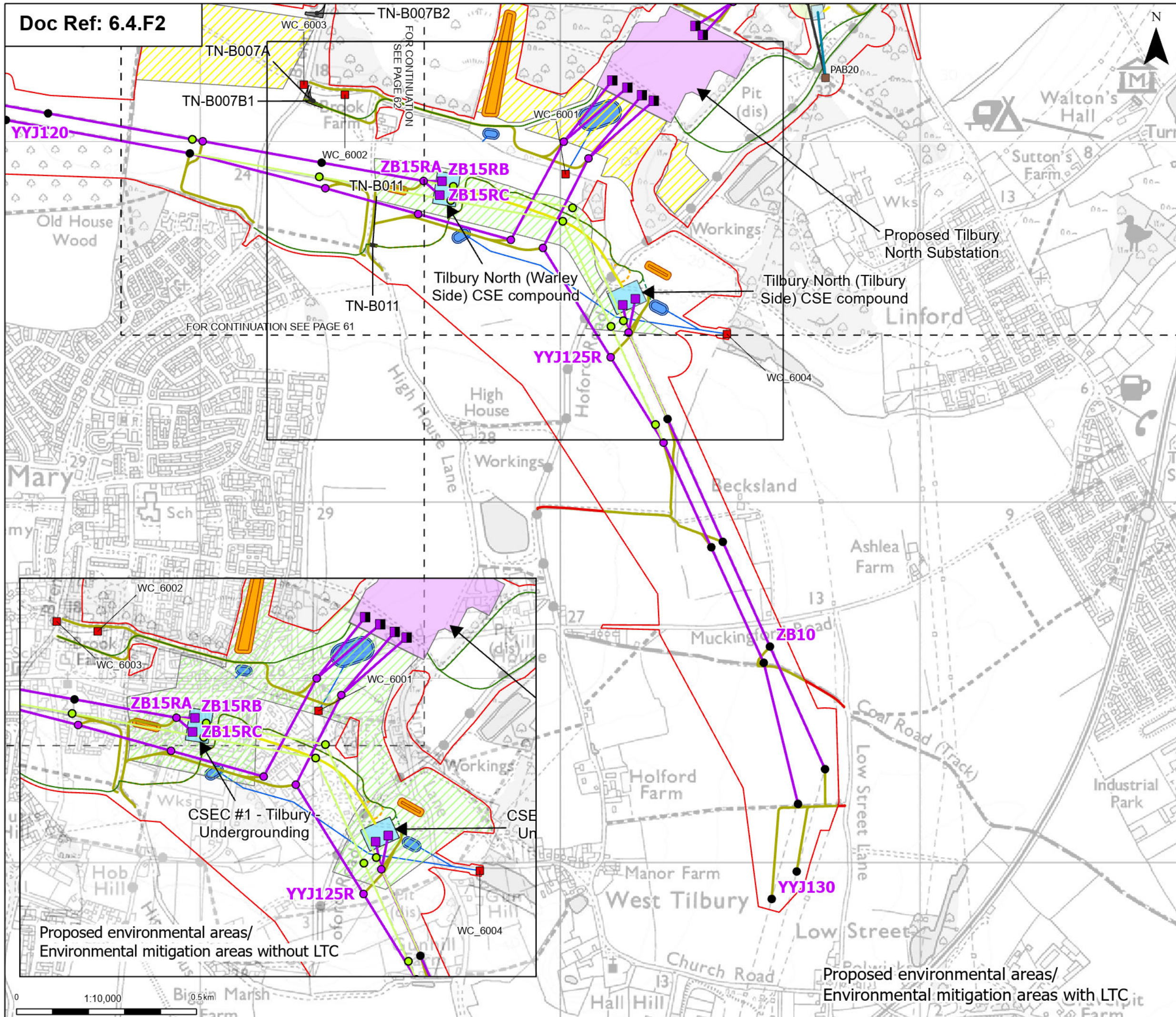

- Order limits
 - Sheet index cutline
 - Proposed permanent design details**
 - Proposed full line tension gantry
 - Proposed low duty gantry
 - Existing pylon (modify)
 - Proposed standard lattice pylon location
 - Proposed overhead line alignment
 - Proposed dismantle pylon position
 - Proposed underground cable alignment
 - Proposed Substation / Cable Sealing End (CSE) compound permanent access routes
 - Proposed Tilbury North Substation
 - Proposed cable sealing end (CSE) compound
 - Proposed Environmental Areas - Permanent
 - Proposed Environmental Mitigation Areas - Permanent
 - Proposed permanent attenuation drainage channel
 - Proposed permanent attenuation drainage pond
 - Proposed permanent drainage access route
 - Proposed UKPN overhead line dismantle towers
 - Proposed UKPN overhead line existing tower (to be modified)
 - Proposed cable permanent access (no physical works)
 - Proposed permanent spoil bund hatch
 - Proposed dismantle OHL alignment
 - Proposed permanent site access points
 - Proposed UKPN cable sealing end platform
 - Proposed UKPN tower dismantle assets
 - Proposed underground cable/CSE compound/substation/outfall watercourse crossing - permanent
 - Proposed UKPN existing centreline (modified)
 - Proposed UKPN Cable Centreline
 - Proposed UKPN New Centreline
- Note: The proposed overhead line alignment and proposed underground cable alignment together comprise the alignment.

Notes: © Crown copyright and database rights 2025 Ordnance Survey AC000808122, Contains public sector information licensed under the Open Government Licence v3.0, © National Grid UK

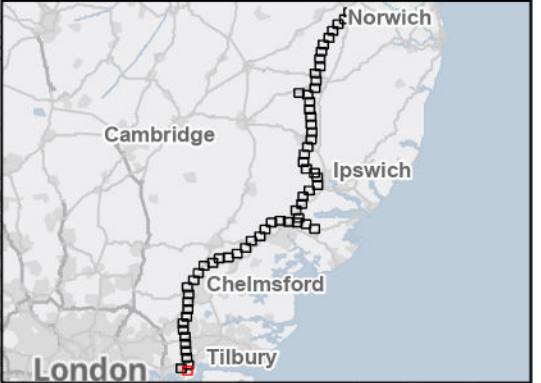

Rev	Date	Description	Drawn	Check	Approv
B	May 2026	FOR DCO APPLICATION	SS	AF	KB
A	Aug 2025	FOR DCO APPLICATION	KF	AF	KB

PROJECT:
nationalgrid Norwich to Tilbury
 Planning Inspectorate App Number: EN020027
 Regulation 5(2)(a)

Title:
Figure 4.2 - Project Description - Proposed Project Design - Permanent Features Section H
 Page 63 of 63

Designed	A. Fell	Date	May 26
Drawn	S. Sarkar	Date	May 26
Checked	A. Fell	Date	May 26
Approved	K. Burrows	Date	May 26
Scale:	1:10,000	Datum:	AOD
Original Size:	A3	Grid:	OS
Suitability Code:	A2	Project Number:	10059280

Suitability Description:
 Accepted as Concept Stage
 Drawing Number: 10059280-ARC-EGN-ZZ-DR-ZZ-00206
 Revision: **B**

National Grid plc
National Grid House,
Warwick Technology Park,
Gallows Hill, Warwick.
CV34 6DA United Kingdom

Registered in England and Wales
No. 4031152
nationalgrid.com